



# INTERNATIONAL JOURNAL OF CREATIVE RESEARCH THOUGHTS (IJCRT)

An International Open Access, Peer-reviewed, Refereed Journal

## AUTOMATED ATTENDANCE SYSTEM USING FACIAL RECOGNITION

**V.Siva Prasad<sup>1</sup>**

Assistant Professor, St. Peter's Engineering College,  
Opposite TS Forest Academy Dullapally, Maisammaguda  
Medchal, Hyderabad, Telangana 500043

**Guthi Mahesh<sup>2</sup>**

B.Tech. 4th Year Students, Department of CSE,  
Opposite TS Forest Academy Dullapally, Maisammaguda  
Medchal, Hyderabad, Telangana 500043

**Moigari Nikhil<sup>3</sup>**

B.Tech. 4th Year Students, Department of CSE,  
Opposite TS Forest Academy Dullapally, Maisammaguda  
Medchal, Hyderabad, Telangana 500043

**Mallisetty Koushik<sup>4</sup>**

B.Tech. 4th Year Students, Department of CSE,  
Opposite TS Forest Academy Dullapally, Maisammaguda  
Medchal, Hyderabad, Telangana 500043

**Abstract**— The main purpose of this project is to build a face recognition-based attendance monitoring system for educational institution to enhance and upgrade the current attendance system into more efficient and effective as compared to before. The current old system has a lot of ambiguity that caused inaccurate and inefficient of attendance taking. Many problems arise when the authority is unable to enforce the regulation that exist in the old system. Thus, by means of technology, this project will resolve the flaws existed in the current system while bringing attendance taking to a whole new level by automating most of the tasks.

**Keywords**— *image processing, matching, capture,*

*Extraction.*

### I. INTRODUCTION

In this phase, the modules are implemented and developed according to the design. The system has to be developed in the most prominent way and has to be fool-proof. It should be easy to develop and should not leave the developers confused while developing. The developers should first choose a platform on which they should develop the system. They should consider all the factors such as time constraints, ease of the implementation, fault tolerance, security, suitability, etc.

After the system has been developed, it should be verified whether it gives desired output or not. In other words, one must verify whether the system gives optimum results and works according to the users requirement. If there are any faults in the system, then they should be rectified and it should be made sure that the system gives the expected results.

### II. LITERATURE SURVEY

Literature survey is the most important step in software development process. Before developing the tool, it is necessary to determine the time factor, economy n company strength. Once these things are satisfied, ten next steps are to determine which operating system and language can be used for developing the tool. Once the programmers start building the tool the programmers need lot of external support. This support can be obtained from senior programmers, from book or from websites. Before building the system, the above consideration is taken into account for developing the proposed system.

### III. IMPLEMENTATION

#### A. Problem Statement:

To design an automated system that automatically takes attendance and makes a corresponding excel sheet that contains the detail. This system should be able to capture photos to analyse or add new student and also should be able to train this image on the fly. The system should be able to take attendance of each student under 5 sec.

#### B. objectives:

The main objective of this project is to develop a facial recognition app It is built with Python, OpenCV and Tkinter which has reliability for application performance. This application which offers good user interface and high reliability.

C. System architecture:

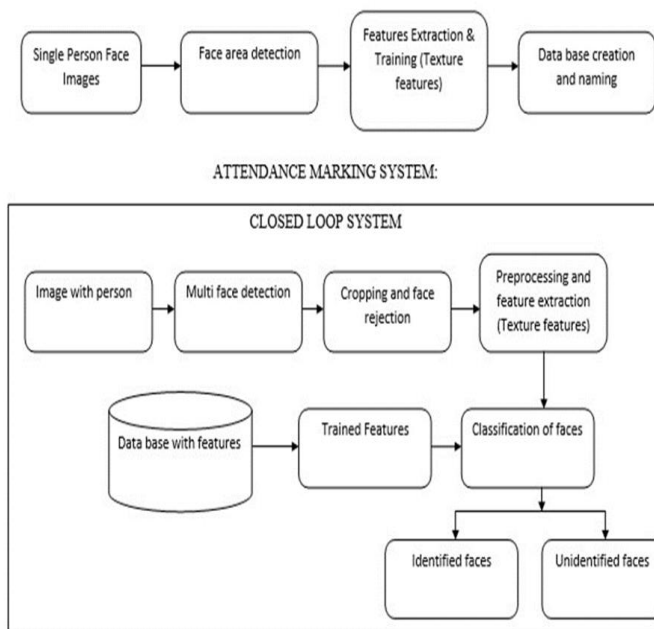

There are three major modules in the project:

- 1. Capturing Images
- 2. Training Images
- 3. Tracking Images

1. CAPTURING IMAGES

This module is provided for new users to add their image using OpenCV along with corresponding Roll no and Name of the student. A total of 30 images are taken are written into training images folder.

2. TRAINING IMAGES:

This module uses the images that were captured during

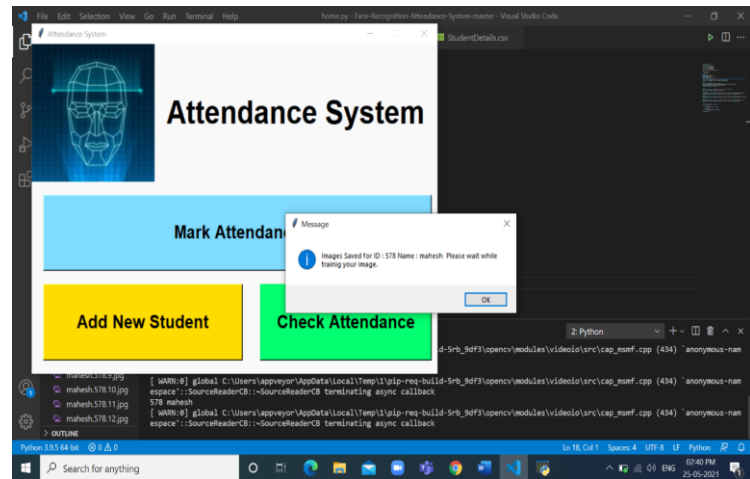

capturing images module and extract facial feature using haar cascading and embed them into Trainer.yml file this file is used by Tracking Image module to check if the person is recognizable or not

3. TRACKING IMAGES

This module is used to recognize the person using yml file created during training module and if the person is recognized the it automatically created a excel file and add the attendance automatically to it along with a message in the main tkinker program

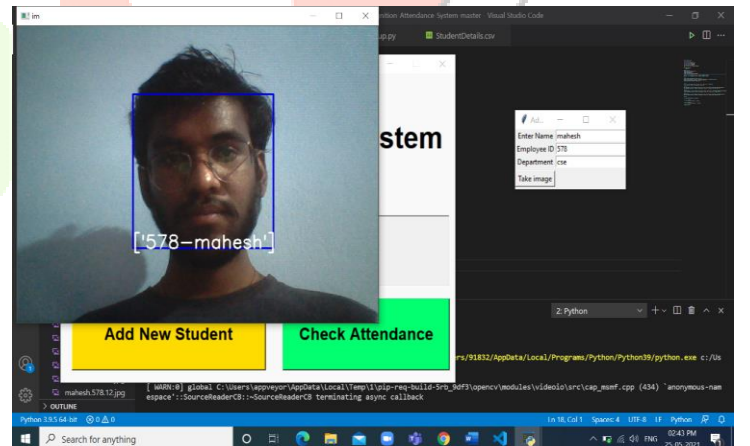
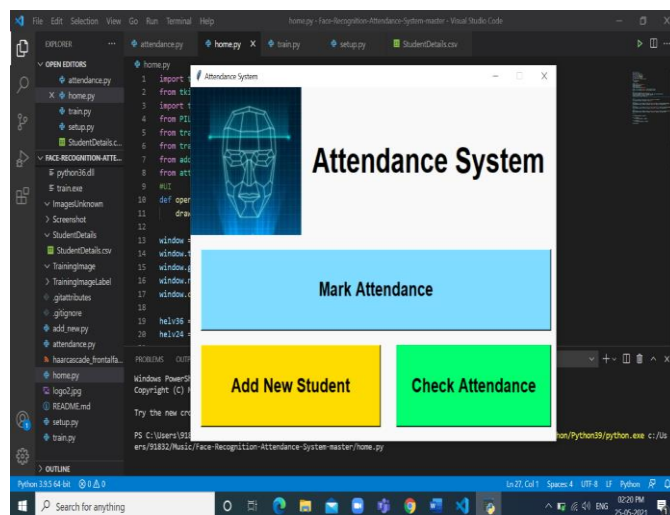

IV. DESIGN:

After gathering the requirement analysis, the next step is to design to model or the system. This phase is critical for any project as the user-interface should meet the customer's demand and also, it forms the base for the coding or the implementation phase. If the design is not proper and according to the user's requirements, then the task of the developers becomes more challenging. Designing not only shows how the user-interfaces appears but also helps in understanding how the system should work. it defines the functionality of each module that has to be implemented. The developer can understand the system more clearly and hence, his task becomes easy. So, this holds a lot of importance over the other phases. We design various types of diagrams that help us understand the system better.

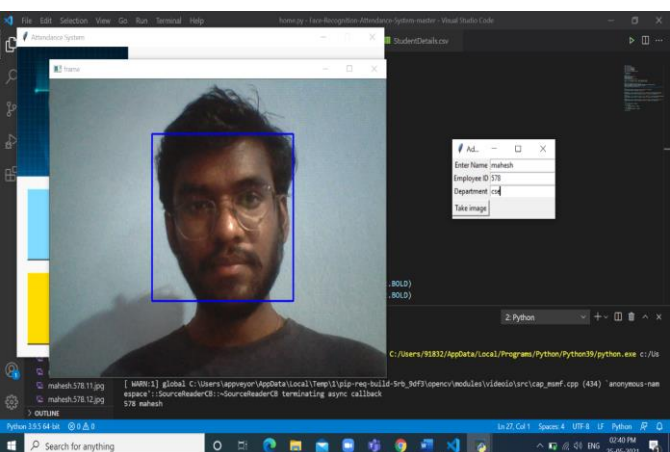

**A. Sequence Diagram:**

UML sequence diagrams are used to represent the flow of messages, events and actions between the objects or components of a system. Time is represented in the vertical direction showing the sequence of interactions of the header elements, which are displayed horizontally at the top of the diagram.

Sequence Diagrams are used primarily to design, document and validate the architecture, interfaces and logic of the system by describing the sequence of actions that need to be performed to complete a task or scenario. UML sequence diagrams are useful design tools because they provide a dynamic view of the system behavior which can be difficult to extract from static diagrams or specifications.

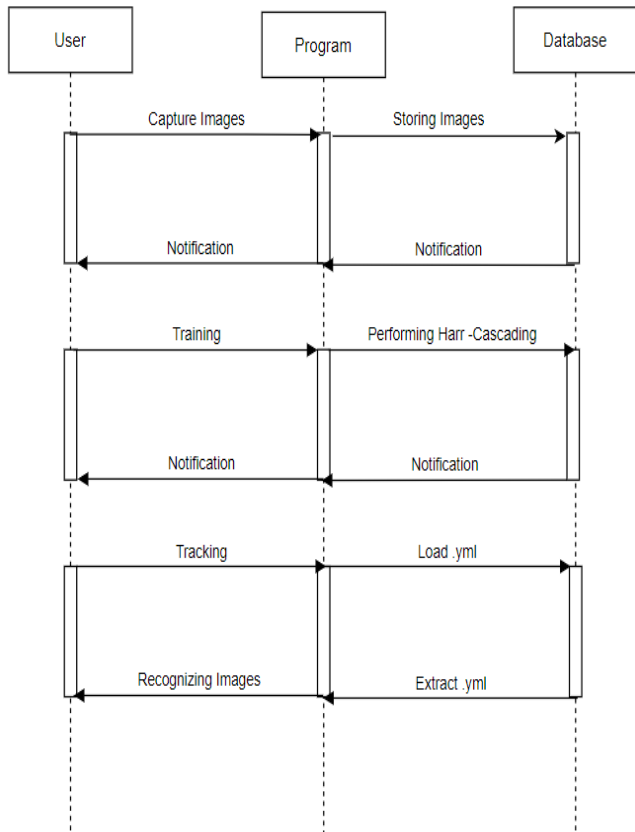

Fig: Sequence Diagram

**B. Use Case Diagram:**

A use case diagram is a graph of actors set of use cases enclosed by a system boundary, communication associations between the actors and users and generalization among use cases. The use case model defines the outside(actors) and inside (use case) of the system's behaviour. Use case diagram is quite simple in nature and depicts two types of elements: one representing the business roles and the other representing the business processes.

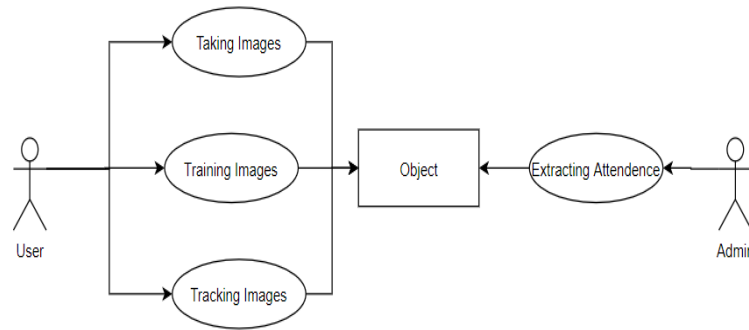

Fig: Use Case Diagram

**c.State Chart Diagram:**

The state graph contains the game-plan of states, occasions and exercise. This graph noteworthy for tending to the lead of the interface, class and made effort. The key centralization of state outline is to show the occasion sort out lead of the request.

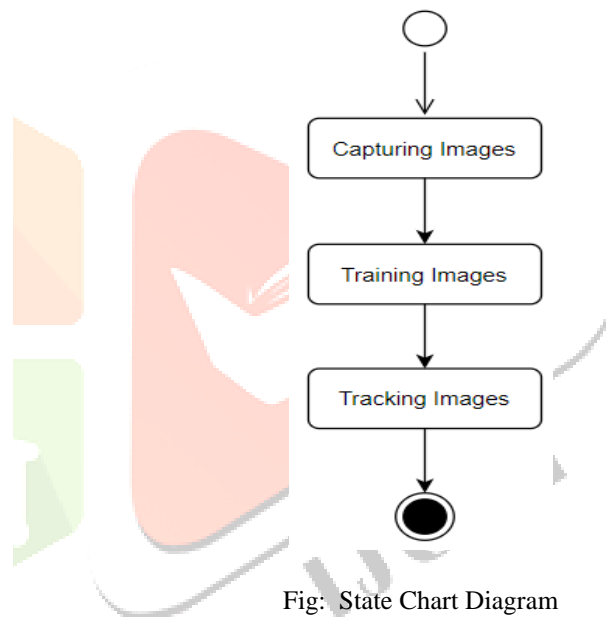

Fig: State Chart Diagram

**V.Result and Discussion:**

- The working of the system we proposed involves three steps:
1. Creating a database.
  2. Training the model.
  3. Recognizing the real-time data. Before starting, let us import all necessary libraries. The libraries includes,
    1. Opencv: to process the image/video.
    2. Numpy: to work with pixels in form of arrays.
    3. Onnx: to work with onnx models.
    4. Dlib: for facial mappings (landmarks).
    5. Os: to change/create directory and also to open files in the directory.
    - 6.Imutiles: to manipulate the image (preprocessing).
    - 7.Tensorflow: to create layers and create/load models.
    8. Pickle: to serialize or deserialize to python objects (like list, tuples, dictionary).
    9. Xlsxwriter: to create/read/write to excel sheet.

## VI.CONCLUSION:

In order to obtain the attendance of individuals and to record their time of entry and exit, the authors proposed the attendance management system based on face recognition technology in the institutions/organizations. The system takes attendance of each student by continuous observation at the entry and exit points. The result of our preliminary experiment shows improved performance in the estimation of the attendance compared to the traditional black and white attendance systems. Current work is focused on the face detection algorithms from images or video frames.

In further work, authors intend to improve face recognition effectiveness by using the interaction among our system, the users and the administrators. On the other hand, our system can be used in a completely new dimension of face recognition application, mobile based face recognition, which can be an aid for common people to know about any person being photographed by cell phone camera including proper authorization for accessing a centralized database.

## VII.REFERENCES

- [1] Taiping Zhang, Yuan Yan Tang, Bin Fang, Zhaowei Shang, Xiaoyu L
- [2] iu. Face Recognition Under Varying Illumination Using Gradient faces. In Image Processing, IEEE Transactions, Nov. 2009..
- [3] J.A.C. Weaver, "Biometric authentication", Computer, 39(2), pp 96-97 (2006)
- [4] Jain S., Shukla A. (2014) Smart Card Application for Attendance Management System. In: Kumar Kundu M., Mohapatra D., Konar A., Chakraborty A. (eds) Advanced Computing, Networking and Informatics-Volume 1. Smart Innovation, Systems and Technologies, vol 27. Springer, Cham
- [5] Christos Laoudias, "The Airplace Indoor Positioning Platform for Android Smartphones", IEEE, 12 November 2012
- [6] Hiroshi Mizoguchi, "Development of vision based person following module for mobile robots in/out door environment", IEEE, 25 February 2010.
- [7] Ankita Agrawal, Ashish Bansal, "Online Attendance Management System Using RFID with Object Counter", International Journal of Information and Computation Technology, vol. 3, no. 3, pp. 131-138, 2013.
- [8] Vishal Bhalla, Tapodhan Singla, Ankit Gahlot, Vijay Gupta, "Bluetooth Based Attendance Management System", International Journal of Innovations in Engineering and Technology (IJJET).
- [9] Pallavi Verma, Namit Gupta, "Fingerprint Based Student Attendance System Using GSM", International Journal of Science and Research (IJSR), pp. 2319-7064

