



INTERNATIONAL JOURNAL OF CREATIVE RESEARCH THOUGHTS (IJCRT)

An International Open Access, Peer-reviewed, Refereed Journal

Why Has 2-DG Anticancer Drug Been Indicated To Treat Covid 19 . It Is By Virtue Of Dynamics Of Cancer And Covid 19 Virus Is Same In Both With Regard Load (Viral / Cancer) Means TCNC And Doubling Time (Viral/ Cancer) Means TND That Are Decided By Divine Mechanics That Underpins In Genomes Of Both . Hence Targeting Covid Virus By Anticancer Drugs Like Ant metabolite Or DNA/RNA Proliferation Suppression Drugs May Control Its Fatal Effect Adjuvant With AGE (Atomic Genetic Engineering) An Old Tested Scientific Modality .

Dr V M Das

Das Nursing Home , Fatehgarh , India
University Of God

Abstract

On studying Situation Report of WHO 167 dated 5 July 2020 , Number of confirmed COVID-19 cases, by date of report and WHO region, 30 December through 5 July **SR 167 . Length of bar shows Active Viral load on different Races on different dates upto 5th July . TCNC (total confirmed new cases) shows that viral load is racial dependent . High in American race (yellow) and European Race (orange) , Moderate in Eastern Mediterranean (violet) and South East Asia (blue) and Least in Africa (Green) and western Pacific (mustard) races . TND (Total New Deaths) means doubling time of Covid 19 virus is also racial dependent . Hence the death rate TD/TCC (26 March to 23 May 2020) is high in European race (13.3 %) and minimum in African race (1.35 %) . During that period AGE was advocated to deprogram Viral load and Viral doubling time to control death rate in High damage (HD) and Moderate Damage (MD) zones by GCEP (Global Covid Eradication Program launched by UOG . Racial dependent Doubling time of Covid 19 shows that Covid 19 viruses are of different mutants globally like different cancers have different doubling time (decided by TND) and it is decided by divine mechanics . Hence Anti cancers drugs could kill Covid 19 as their dynamics simulate cancer .

Finally to stop replication of DNA/RNA by Cisplatinum and its intra strand cross linking property in inhibiting DNA proliferation or cell proliferation (suppression of life in molecules) by drug like Cisplatinum or Carboplatin (2nd generation platinum compound and less toxic anticancer drug) used to kill cancers like testicular and ovarian etc . Theory states that divine mechanics is Common in all deaths ie to suppress thought of life and to trigger thought of death that is finally we observe apoptosis in bacterial (prokaryotic) malignant (Eukariyotic) cells and no multiplication of DNA/RNA segment that enhance viral load in Eukariotic cell . That is how drugs are used to kill bacterial cells , cancer cells and viruses life molecules .

Coming to claim made by DRDO in the treatment of Covid 19 by 2-DG drug is a hypothesis lacking Randomized Double blind control trial and study is not replicated and the results are not covered large number of cases . But these limitations donot disprove the hypothesis and results of trial by DRDO . Covid 19 genomic sequences (mutants) do require Energy through glucose metabolism of cell . They require Folic acid to form purine and pyrimidine bases (ATCGand U) from cell . Fnally by power of self replication , their life divine mechanics (thought of life effects) should be remained activated (physiology of Life) unless any of the mechanisms that require to maintain physiology of life is halted by drugs irrespective of being cancer cell , bacterial cell or virus genomic sequences that results in cure of the disease.

AGE (intercessory prayer only) is again a modality which could enhance healing , could reduce complication rates or reduce time of stay in hospitals (*Arch Intern Med. JAMA--Vol-159, N019 , Oct-25, 1999 :2273-2278* } . The theory predicts that cisplatinum drug if used with caution could halt physiology of life of Covid 19 genomic sequences by direct inhibiting its self replicating property by its intra strand cross linking property in inhibiting DNA proliferation or cell proliferation (suppression of life in molecules) that makes its dynamics equivalent to any cancer in terms of mutation, (racial discrimination) viral load (TCNC) and doubling time (TND) . This could bring control on its spread if used AGE as adjuvant therapy . (*Arch Intern Med. JAMA--Vol-159, N019 , Oct-25, 1999 :2273-2278*)

Key Words: Basic Building Blocks, Atomic Genetics, Atomic Transcription and Translation, Tachyons, Atomic Genetic Engineering

Introduction [1]

<https://youtu.be/ypE17--0XcA>

Preview YouTube video Coronavirus: DRDO-Dr Reddy's की 2-deoxy-D-glucose (2-DG) दवा बनाने वाले Scientist ने बताई पूरी कहानी



COVID-19: Not much difference in breakthrough infections for Covaxin, Covishield

DRDO's anti-COVID drug 2-DG launched; check out efficacy, price, dosage

The anti-Covid oral drug has been developed by DRDO's leading laboratory -- Institute of Nuclear Medicine and Allied Sciences -- in collaboration with Dr Reddy's Laboratories

[BusinessToday.In](https://www.businesstoday.in) | May 17, 2021 | Updated 21:25 IST

Union defence minister Rajnath Singh today released the first batch of the anti-Covid-19 drug, 2-deoxy-D-glucose (2-DG), which has been granted emergency approval by the Drug Controller General of India (DCGI). The anti-Covid oral drug has been developed by the Defence Research and Development Organisation's (DRDO's) leading laboratory -- Institute of Nuclear Medicine and Allied Sciences (INMAS) -- in collaboration with Dr Reddy's Laboratories.

Singh said the anti-Covid drug will prove effective against coronavirus, and is a great example of the scientific prowess of India. He said this drug is a new ray of hope for India. "But right now, we can neither relax nor do we need to get tired and stop. Because this wave has come for the second time, and nothing's certain even after this. We have to be cautious," he said.

How was 2-DG developed? How were clinical trials conducted?

DRDO Project Director and Scientist of 2-DG, Dr Sudhir Chandana has said that when the pandemic hit India in April 2020, they discovered that 2-DG halts the spread of COVID-19 inside the body cells. "After the findings, we asked the DCGI for permission to conduct clinical trials," he said. In May 2020, the DRDO received permission to conduct the clinical trials. The phase 2 trials were concluded in October 2020.

The results showed that in terms of improvement of vital signs of COVID-19 symptomatic patients, there was a difference of 2.5 days compared to Standard of Care (SoC). Approval for Phase - III clinical trials were granted in November 2020. These were conducted in 27 COVID-19 hospitals spread across several states. "Clinical trial results have shown that this molecule helps in faster recovery of hospitalised patients and reduces supplemental oxygen dependence," an official DRDO statement had explained earlier.

Also read: [Apart from Serum, Bharat Biotech, these 5 vaccine makers are India's hope against Covid-19](#)

How 2-DG controls COVID-19?

The DRDO-developed 2-DG drug spreads through the body like glucose. It reaches the virus-infected cells and prevents virus growth by stopping viral synthesis and destroys the protein's energy production. The drug also works on virus infection spread into lungs, which helps decrease patient's dependability on oxygen.

How will 2-DG be manufactured?

The DRDO stated that the 2-deoxy-D-glucose (2-DG) drug can easily be produced in India and made available in plenty as it is a generic molecule and analogue of glucose.

How can 2-DG be consumed?

The anti-COVID drug 2-DG has been developed in powder form and is ingested orally by dissolving it in water. As per Dr Sudhir Chandna, DRDO Project Director and Scientist of 2-DG, it can be consumed twice a day. A patient may have to take this drug twice a day for about five to seven days. However, it should be consumed only on the advice of a doctor.

What's the price of 2-DG?

The final price of 2-DG has not been finalised as yet. It will be determined by the DRDO partner Dr Reddy's, which is manufacturing the medicine. It is, however, believed to be a cheap drug.

Also Read: [DRDO's anti-COVID drug approved for emergency use](#)

Cisplatin and its intra strand cross linking property in inhibiting DNA proliferation or cell proliferation .

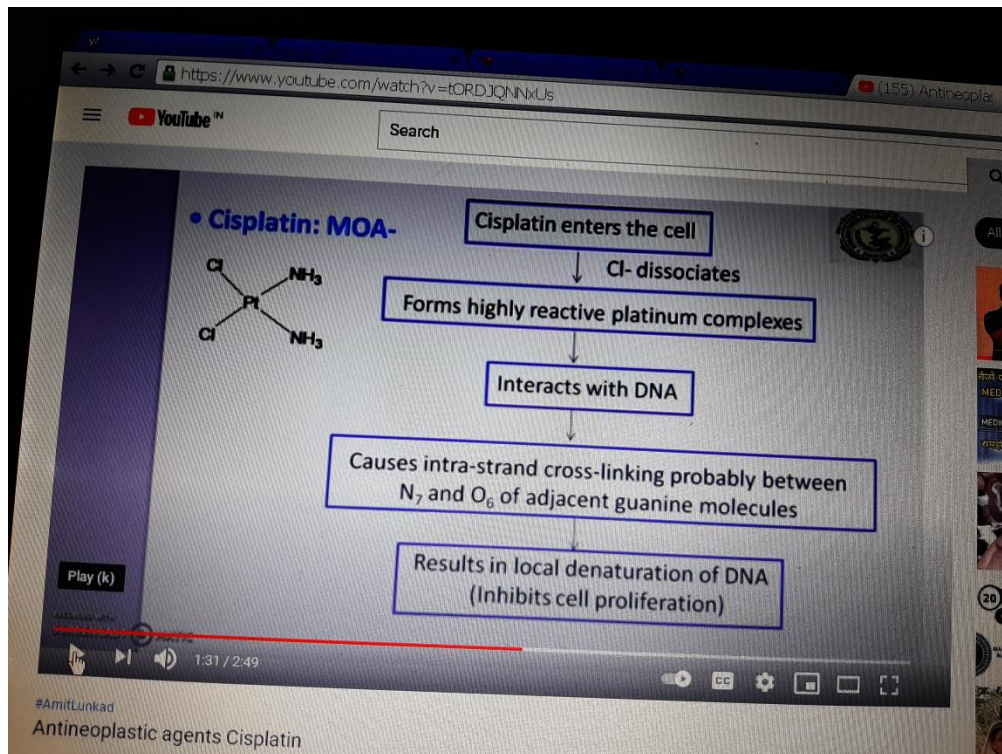

BISMILLA REHMANE Rahim means VANDEMATRUM means honor and worship of female God particle or shakti ma idol or Allah (Fig 1) . MODIJI IS IGNORANT AND BIG MISGUIDER OF PANDEMIC CORONA. ONLY SCIENCE OF PRAYER COULD HELP GLOBE . Rest things are secondary .TOTAL LOCKDOWN Globally is not very essential or impossible to achieve . . ALMIGHTY GOD LORD NATRAZ OR ALLAH HO AKBAR has equipped us with “ Science of Prayer “ and know Allah in the light of science. Do prayer by all under one roof . SAY only “ O GOD HELP US “ . .Essential services should not be locked down Globally . Rest services could be locked down .Do not be panic . As Almighty God Lord Natraz or Allah ho Akbar has taken avatar as Ram Rahim Jesus and Buddha lalla virajman idol avatar on 22 -23 Dec 1949 in middle gummed of Babri mosque. He has won the case from SC on 9.11.2019 and now owner of 70 act of land . Now He is Lord of Universe . It is by His order this research is drafted . Bring Iman in Almighty God Lord Natraz and bring Iman in His University of God . **Prayer reaches to Highest Center of Universe and deprogramming of COVID 19 could be triggered if mass prayer is accepted by Almighty BBB.or Creator BBB.**

Hoyle Narlikar Universe - OR -- Universe “I”

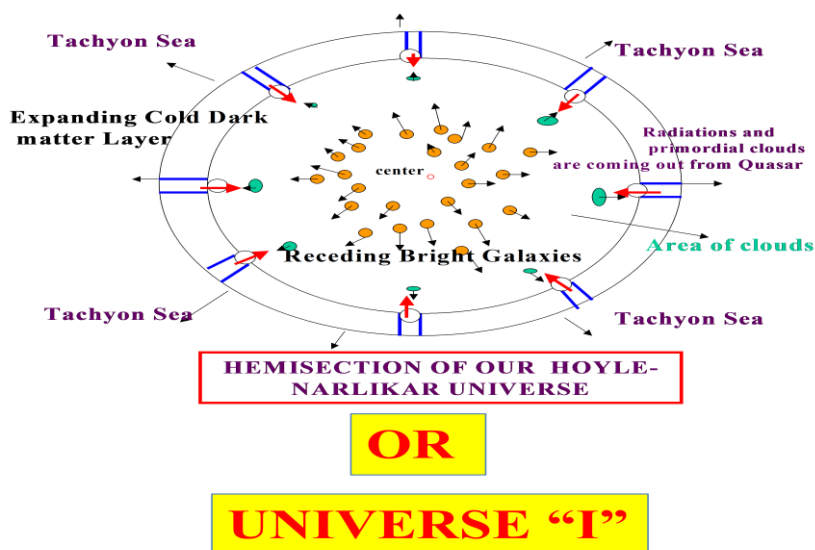

What is New Physics or Physics of Mind ?

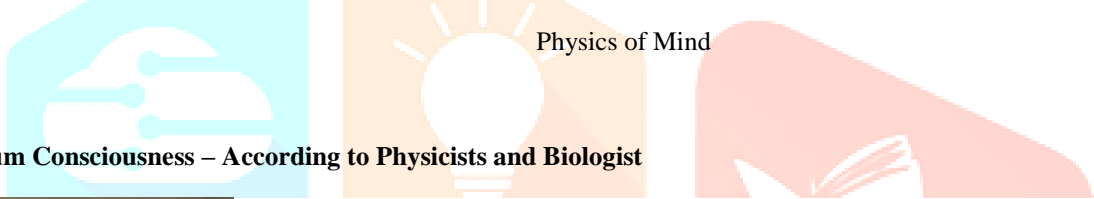
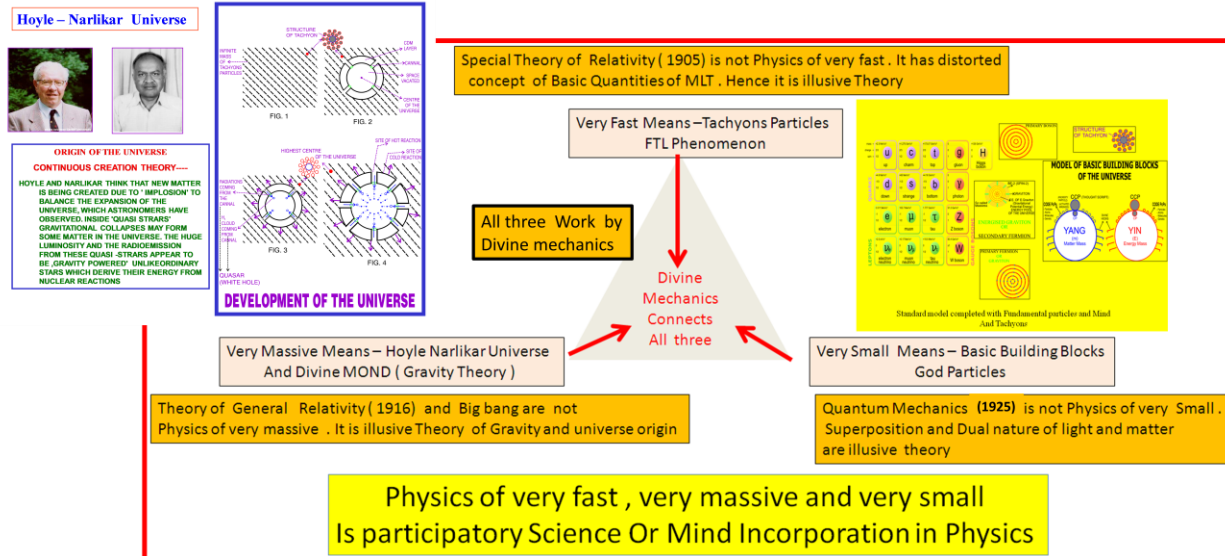

Quantum Consciousness – According to Physicists and Biologist



The nature of consciousness remains deeply mysterious and profoundly important, with existential, medical and spiritual implication. We know what it is like to *be* conscious – to have awareness, a conscious ‘mind’, but who, or what, are ‘we’ who know such things? How is the subjective nature of phenomenal experience – our ‘inner life’ - to be explained in scientific terms? What consciousness actually *is*, and how it comes about remain unknown. The general assumption in modern science and philosophy - the ‘standard model’ - is that consciousness emerges from complex computation among brain neurons, computation whose currency is seen as neuronal firings (‘spikes’) and synaptic transmissions, equated with binary ‘bits’ in digital computing. Consciousness is presumed to ‘emerge’ from complex neuronal computation, and to have arisen during biological evolution as an adaptation of living systems, extrinsic to the makeup of the universe. On the other hand, spiritual and contemplative traditions, and some scientists and philosophers consider consciousness to be intrinsic, ‘woven into the fabric of the universe’. In these views, conscious precursors and Platonic forms preceded biology, existing all along in the fine scale structure of reality.

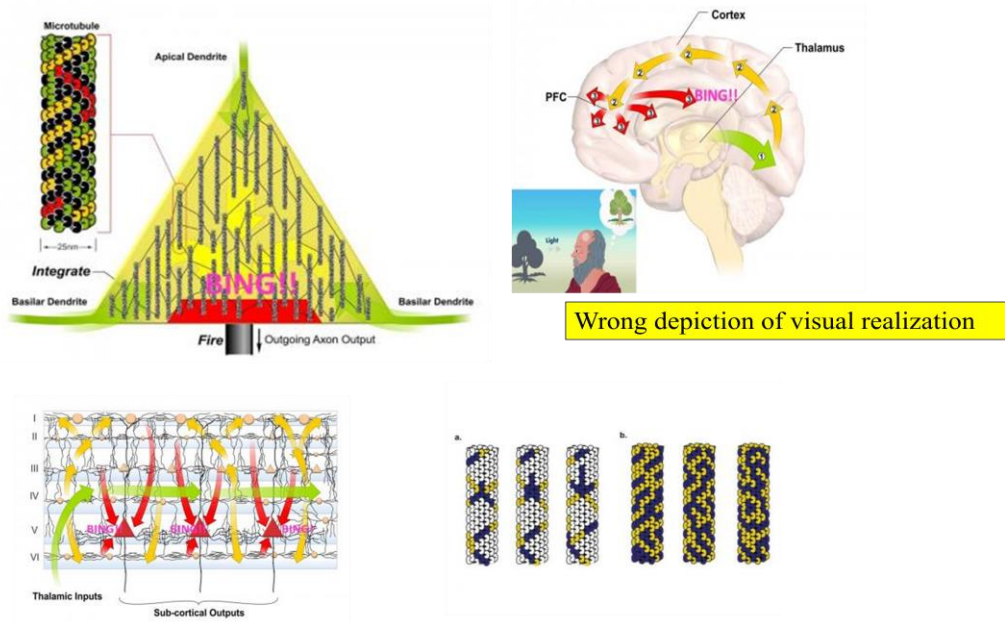

My research involves a theory of consciousness which can bridge these two approaches, a theory developed over the past 20 years with eminent British physicist Sir Roger Penrose. Called ‘orchestrated objective reduction’ (‘Orch OR’), it suggests consciousness arises from quantum vibrations in protein polymers called microtubules inside the brain’s neurons, vibrations which interfere, ‘collapse’ and resonate across scale, control neuronal firings, generate consciousness, and connect ultimately to ‘deeper order’ ripples in spacetime geometry. Consciousness is more like music than computation.

Colleagues Travis Craddock and Jack Tuszyński and I also study how anesthetics act in microtubules to erase consciousness, and with Jay Sanguinetti, John JB Allen and Sterling Cooley, we are studying how transcranial ultrasound (TUS) can be used noninvasively to resonate brain microtubules and treat mental, cognitive and neurological disorders. Many thanks to my assistant Abi Behar-Montefiore and Ed Xia for maintaining this website.

1.2 Mind and Mass Realities [2]

This is called Final Truth . Mind and Mass mysteries have emerged like OMNIPRESENT i.e. Every small and bigger units are made up of these B.B.Bs
I am The origin of all every thing evolved from Me.—Gita 10/8
 These are divine in the sense that they talk with each other. They have power to transmutate to form any bigger unit of the universe . The triggering activity is atomic transcription and translation.

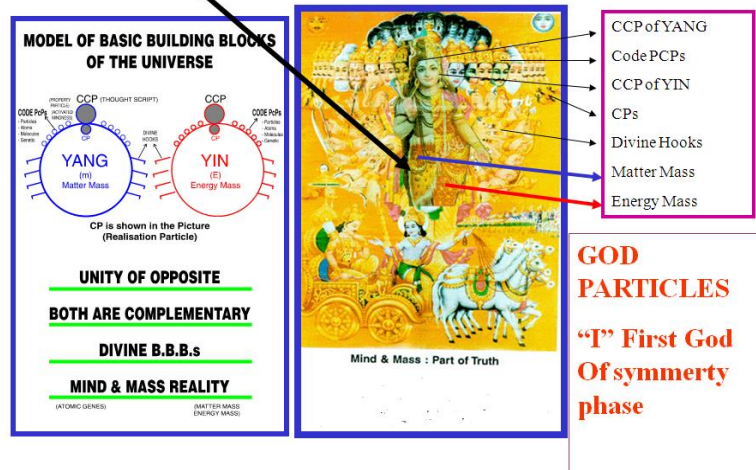
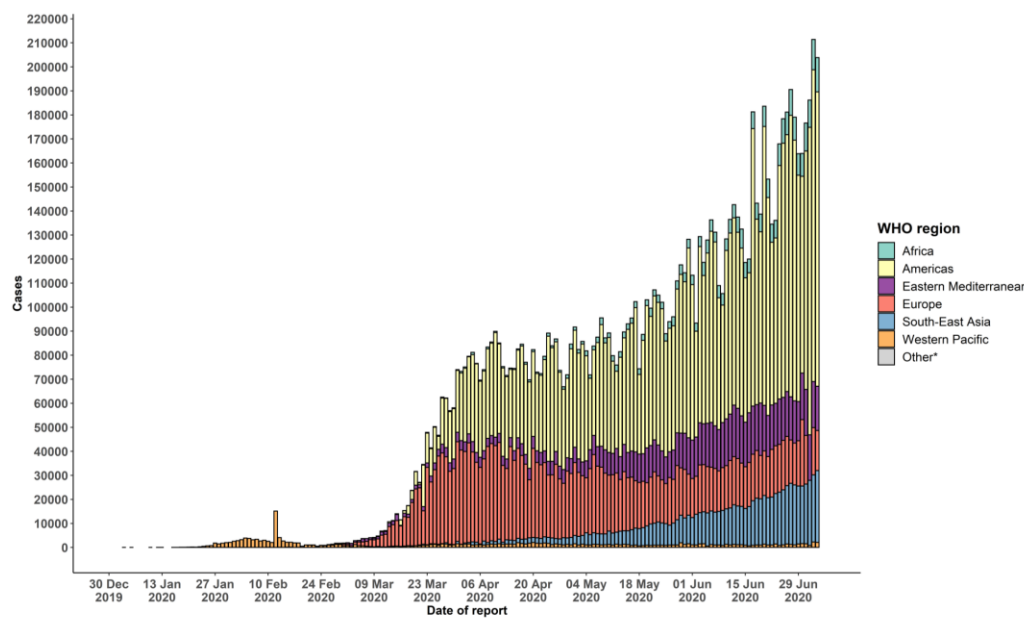

Fig. 1 Divine Mechanics Unit – CCP, CP and information s – Code PcPs with B-Bit – Mass

Atomic genetics is the branch of science where we investigate about fundamental interactions of the universe i.e. atomic transcription and translations . New words have been coined to understand hidden science of mind part of reality. Mind reality has been recognized as different faces by “I” about 5000 years back to Arjuna in Mahabharata.as shown in Fig 1. It is just like to understand any language through Alphabets. These are (different faces) Alphabets of mind reality. One Mind reality has one face identity and the second mind reality has second face identity and so on. The facial expression represents phenomenon of intelligence and different faces represent different types of properties carrying property. The open eyes means property is activated while close eye means property is inactivated. In spite of carrying properties conscious ness they also know how to conduct not only origin of universe but also how to create two different universe i.e. next creation could be different from this creation . In all, it is automatic system of the universe . The mind realities which are of good properties have devtas face identity (first five faces on both side) and those mind realities which are of bad properties have demons face identity (last four faces on both side) . These are named as code PCPs or messenger atomic genes . The central face is CCP or Thought script where all thoughts of the universe are banked . It is bank of data of all information s of the universe It is face identity of Anti mind particles as data of all information’s of the universe are stored as anti mind particles . It is the Time mind ness (biological clock) that keeps on expressing different thoughts from this thought script (CCP) . There are four more faces (black bodies) shown on extreme left and right floating in fire are CPs (translating Atomic genes) . That translates the messages and realizes it and reacts accordingly.[2]

1.1 Dynamics of Covid 19 -A study



Number of confirmed COVID-19 cases, by date of report and WHO region, 30 December through 5 July **SR 167 . Length of bar shows Active Viral load on different Races .

Conclusion - Average Death Rate (TD/TCC * 100) frpm 26th March 20 to 23 May 20 in Six Races
 (Data from Situation Report 66, 94, 114, and 124) By Covid 19 . There
 Is **Racial discrimination in Death rate** by Covid 19 . Means Almighty's
 death Punishment (**Act of God**) is different in different Races . Maximum in European Race
 And minimum in African Race . HD means High Damaged, MD means Moderate
 Damaged and LD means Least Damaged . All do require protection as advocated by UOG by
 Global Covid Eradication Program 2020 to deprogram Virus Load , (TCNC) and Virus Doubling
 Time (TND) Plus Guide lines by WHO

European Race (UK , Italy) Average Death Rate **13.01 HD**

East Mediterranean (Iran) Average Death Rate **6.59 HD**

Western Pacific (China) Average Death Rate **5.07 HD**

American Race (USA) Average Death Rate **4.59 MD**

South East Asian (India) Average Death Rate **2.23 MD**

African Race (South Africa) Average Death Rate **1.35 LD**

<https://youtu.be/SVnOigJVRus>

अंधविश्वास पर बड़ा चोट दिया इस वैज्ञानिक ने
 इस वीडियो को सारे बहुजन समाज तक फैला
 दो

BISMILLA Rehman Rahim means VANDEMATRUM means honor and worship of female God particle or shakti ma idol or Allah.

Mr Johar Raza Scientist could be seen to attach on Religious sentiments of ancient believes on Solar eclipse that donot eat during Satak as God gets annoyed and could harm you . It is a type of warning that too to protect you form doing wrong or going against God's wish . It is Science or fictions that is to be studied by UOG .

Now coming to one more religious believe that on Tuesday Hindus avoid meat or nonveg . Reason is same that God could get annoyed if you break the discipline and if you obey it God would protect you from evil souls .

Now coming to Covid 19 attach on globe. Whether it is punishment of Almighty God to human races or it is some natural event of spreading of some viral pandemic.

172 SR 10.7.20						
	TCC	TCNC	TD	TND	Damage (High, Moderate Least)	
India	793 802	26 506	21 604	475	MD	Clusters of cases 0

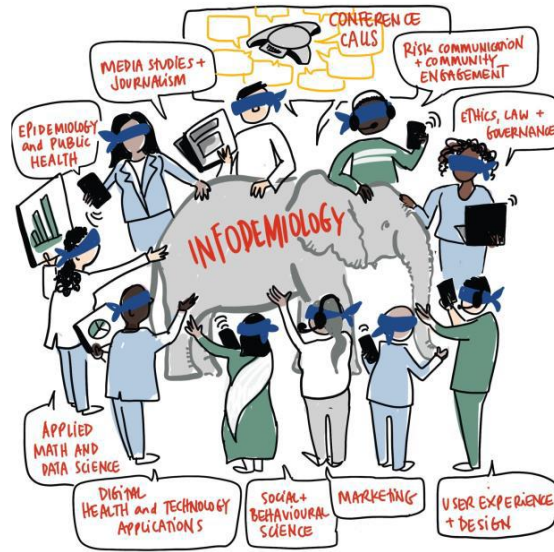

164 SR 2.7.20						
Racial Attach	TCC	Viral Load (TNCC)	TD	Vital Doubling Time (TND)	Damage(High , Moderate ,Least)	
1.(American race)						
United States of America	2 616 949	43 556	127 133	560	HD	Community transmission 0
Brazil	1 402 041	33 846	59 594	1 280	HD	Community transmission 0
2.(South East Asian)						
India	604 641	19 148	17 834	434	MD	Clusters of cases 0
3.(European)						
Russian Federation	661 165	6 760	9 683	147	MD	Clusters of cases 0 T
4.(Eastern Mediterranean)						
Iran (Islamic Republic of)	230 211	2 549	10 958	141	MD	Community transmission 0
5.(African)						
South Africa	159 333	8 124	2 749	92	LD	Community transmission 0
6.(Western Pacific)						
China	85 263	31	4 648	0	WNL	Clusters of cases 0

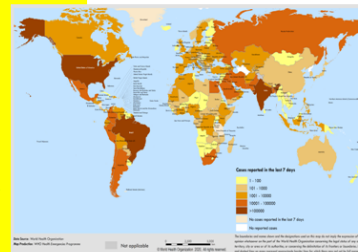

Surveillance
 Figure 1. Number of confirmed COVID-19 cases reported in the last seven days by country, territory or area, 21 June to 27 June** SR 159 . PI see color of American Race and India . Both are showing same color ie dark brown . Means one (America and Brazil) is in High Damage and another one is in Moderate Damage Zone .

Conclusion of Study 164 situation Report 2 .7.20

1 China and, Singapur (western pacific race) , South Africa (African races) on 2.7.20 have come in GREEN ZONE . Means virus load (Red in South Africa) and doubling time are within normal limits (WNL or LD) . Means , No lockdown further but personal distancing should be maintained with all WHO guide lines . (situation report 66 , 107 ,114) .

2. South Africa (African Race) on 2.7.20 has come in safe zone as virus load is red (lockdown in Hot spots) but doubling time of virus is green means no damage . Means , lockdown further till hot spots become WNL but personal distancing should be maintained with all WHO guide lines . (Situation report 107 , 114)

3. Eastern Mediterranean Race (Iran Islamic Republic ,) and South East Asia race (India) on 2.7 .20 , has come in Moderate Damage Zone as virus load is increasing (New cases are increasing daily and are in Red Zones) and doubling time of virus (means

damage as total new deaths) is in orange zone . Means lockdown in Hot spots till hot spots become WNL and personal distancing should be maintained with all WHO guide lines. (situation Report 107 and 114)

4. On 2.7.20 , European Race (USSR) and American race (USA , Brazil) are in Cantonment Zones or Red Zones . Means Virus load (new confirmed cases) as well as Doubling time of virus (damages due to total new deaths) are in Red zones in USA , Brazil and orange Zone in USSR . Means Total lockdown in all Hot spots till they become WNL and no relax in social distancing and it should be maintained with all WHO guide lines. (situation report 114)

5. On 2.7.20 , Among USA, UK, and USSR , as regard damage means doubling time of virus means Total New deaths , it is HD in USA , then MD in UK and USSR . But USSR is in safe zone Means in USSR (Rusian Fedration) as virus load is red (lockdown in Hot spots) but doubling time of virus is Orange means moderate damage . Means , lockdown further till hot spots become WNL but personal distancing should be maintained with all WHO guide lines. (Situation report 107 , 114)

6. On 2.7.20 In American Race (USA –HD , Brazil- HD) in High damaged Zone . European race (, USSR - MD ,) and South East Asian(India - MD) races are going to Moderate damaged zones . Eastern Mediterranean (Iran -LD) African (South Africa – LD) , are in least damaged zones . Virus doubling time (means TND total New Deaths) is High (HD) in American races (USA , Brazil) , moderate (MD) in European,(USSR,) , South East Asian races (India) and Eastern Mediterranean (Iran) and least (LD) in African Races (South Africa) . Western Pacific races (China , Singapore) are also WNL (with in Normal Limit) or LD

7 Situation Report 164 dated 2.7.20 In India TCNC (Total confirmed New Cases) have crossed 19148 , Means Viral Load is increasing very High Means Lockdown is failed. Means South East Asia (India), American (USA, and Brazil) European (USSR, UK,) Eastern Mediterranean (Iran , Pakistan Saudi) and Western Pacific (Singapore) and African races (South Africa) require GCEP 2020 .

8. Average Death Rate (TD/TCC * 100) frpm 26th March 20 to 23 May 20 in Six Races (Data from Situation Report 66, 94, 114, and 124) By Covid 19 . There Is Racial discrimination in Death rate by Covid 19 . Means Almighty’s death Punishment (Act of God) is different in different Races . Maximum in European Race And minimum in African Race . HD means High Damaged, MD means Moderate Damaged and LD means Least Damaged . All do require protection as advocated by UOG by Global Covid Eradication Program 2020 to deprogram Virus Load , (TCNC) and Virus Doubling Time (TND) Plus Guide lines by WHO

9.



VID-20200619-WA0002.mp4

<https://mail.google.com/mail/u/0?ui=2&ik=abb3937d01&attid=0.1&permmsgid=msg-f:1669907341264011621&th=172cb3e11bdbc165&view=att&disp=safe&realattid=172ca8108bed842e7f61>

We live now in COVID 19 WORLD . Means Covid 19 would guide our way of living . Means to keep us safe we should have DIVINE PROTECTION till some allopath protection gets evolved like we have been immunized by few life threatening diseases since birth . Similarly Duty of Government is to provide Divine protection against Covid 19 , It is knowledge of science of prayer and know Allah in the light of science. There is difference between an illiterate and enlightened man . Be sincere in knowing new knowledge or leave Earth . As this knowledge is advanced sciences and it should get spread to all as His order is Supreme . Obey His order or leave Earth.

1.2 Why does Covid 19 come in our Life ?

Ans - it is punishment of God or Lord Natraz or Allah ho Akbar as ADHARMA HAS increased on Earth not natural calamities like other viral diseases .

Reason

1. It is racial discriminated (Six Races) attach triggered and controlled by First order of universe ie triggered and controlled by Highest center of universe or Almighty bbb or Lord Natraz bbb or Allah ho Akbar bbb.

2. Dynamics of Covid 19 is different for different races . Ie viral load ie total new confirmed cases (TNCC) per day is more in American races than any other race on 2.7.20.

Viral doubling time ie TOTAL new death (TND) per day is maximum in American race (Brazil) than any other races ON 2.7.20 .

3. Death rate was maximum in Europe race ie 13 .01 / day than in any other races like western Pacific (China 5.07) , American race (4.59) , western Mediterranean (6.59) , South East Asia race (India 2.23) and African race (South Africa 1.35) as studied on 23 May 20 . Means Almighty's death punishment (Act of God) is different in different races .

Conclusion - Average Death Rate (TD/TCC * 100) frpm 26th March 20 to 23 May 20 in Six Races
(Data from Situation Report 66, 94, 114, and 124) By Covid 19 . There is **Racial discrimination in Death rate** by Covid 19 . Means Almighty's death Punishment (**Act of God**) is different in different Races . Maximum in European Race And minimum in African Race . HD means High Damaged, MD means Moderate Damaged and LD means Least Damaged . All do require protection as advocated by UOG by Global Covid Eradication Program 2020 to deprogram Virus Load , (TCNC) and Virus Doubling Time (TND) Plus Guide lines by WHO

European Race (UK , Italy) Average Death Rate **13.01 HD**

East Mediterranean (Iran) Average Death Rate **6.59 HD**

Western Pacific (China) Average Death Rate **5.07 HD**

American Race (USA) Average Death Rate **4.59 MD**

South East Asian (India) Average Death Rate **2.23 MD**

African Race (South Africa) Average Death Rate **1.35 LD**

4. In India lockdown is failed after 25th March 20 .As Almighty God Lord Natraz bbb or Allah ho Akbar bbb is annoyed of Modi as he did not launch Global Covid Eradication Program 20 (GCEP 20) as advocated by Spiritual Science rather Modi did believe that with the help of Lockdown he could control Covid by 16 May 20 . It was prediction of Lockdown theory . This proves that Covid spread globally and in India is triggered and controlled by Divine mechanics rather than any physical sciences of failure Lockdown .

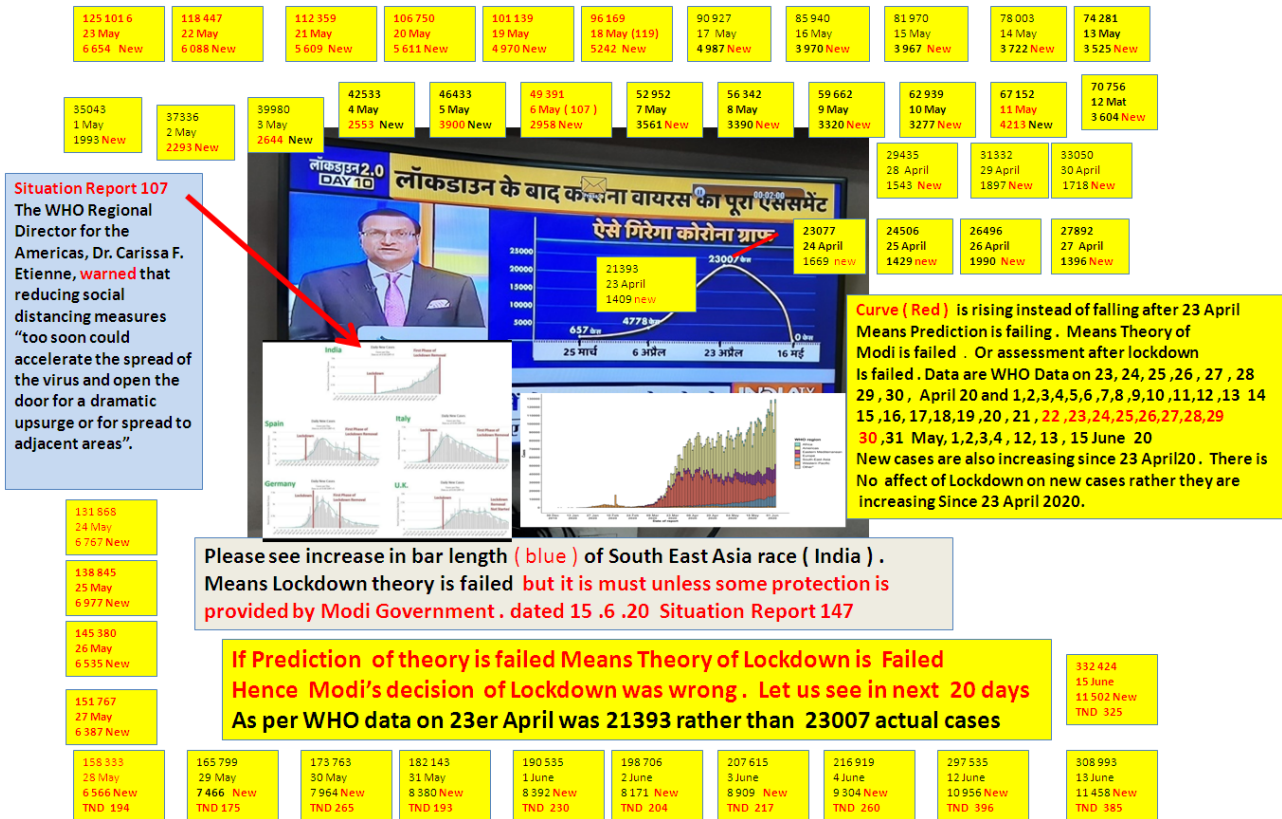

. increase in TCNC per day means Virus load is increasing . Increase in TND per day means virulence or doubling time is enhancing . It is prediction of the Divine Mechanics theory

See that after 25th March 20 rate of TCNC (total confirmed new cases) is increasing leaps and bound ie on 23 April 1409 TCNC , then on 2 May they became 2293 , then on 7 th May they became 3561 , then on 11 May they became 4213 , on 18 May 20 TCNC are 5242 on 20.5.20 , it is 5611 on 22.5.20 it is 6099 on 23.5.20 , it is 6654 , on 24.5.20 it is 6767 , on 25.5.20 it is 6977 . , on 26,5,20 it is 6535 , on 27,5,20 it is 6387 , on 28 .5.20 it is 6566 , on 29.5.20 it is 7466 , on 30.5.20 it is 7964 on 31 .5.20 it is 8380 , then 8392 , 8171 , 8909 on 4 6.20 it is 9304 , 12 June it is 10 956 , on 13 June it is 11 458 , on 15 June it is 11502 . On 17 June 10 974 , On 18 June 12 881 , on 19 June 13 586 , on 20 June 14 516 . Means increasing virus load in India is shooting . TND are also increasing . TND on 29.5.20 is 175 , TND on 30.5.20 is 265 then 193, 230 , 204 , 217 and on 4.6.20 it is 260 . TND on 12 JUNE is 396 , on 13 June is 386 , on 15 June is 325 , On 17 June 2 003 , on 18 June 334 . on 19 June 336 , on 20 June 375 This shows failure of Lockdown by Modi because prediction of Modi lockdown on 23 April was that on 16th May the TCNC would be Zero . Please see graph yellow . But instead of yellow , nature followed Red graph . Means increasing both TCC and TCNC (in squares) . increase in TCNC per day means Virus load is increasing . Increase in TND per day means virulence or doubling time is enhancing . It is prediction of the Divine Mechanics theory

5. All do require protection as advocates by UOG ie Global Covid eradication program 20 . Means say , " O God help us " and know Science of prayer and know Allah in the light of science. By order Acj.

Programming and deprogramming of Corona Virus 2019 separately (micro level)

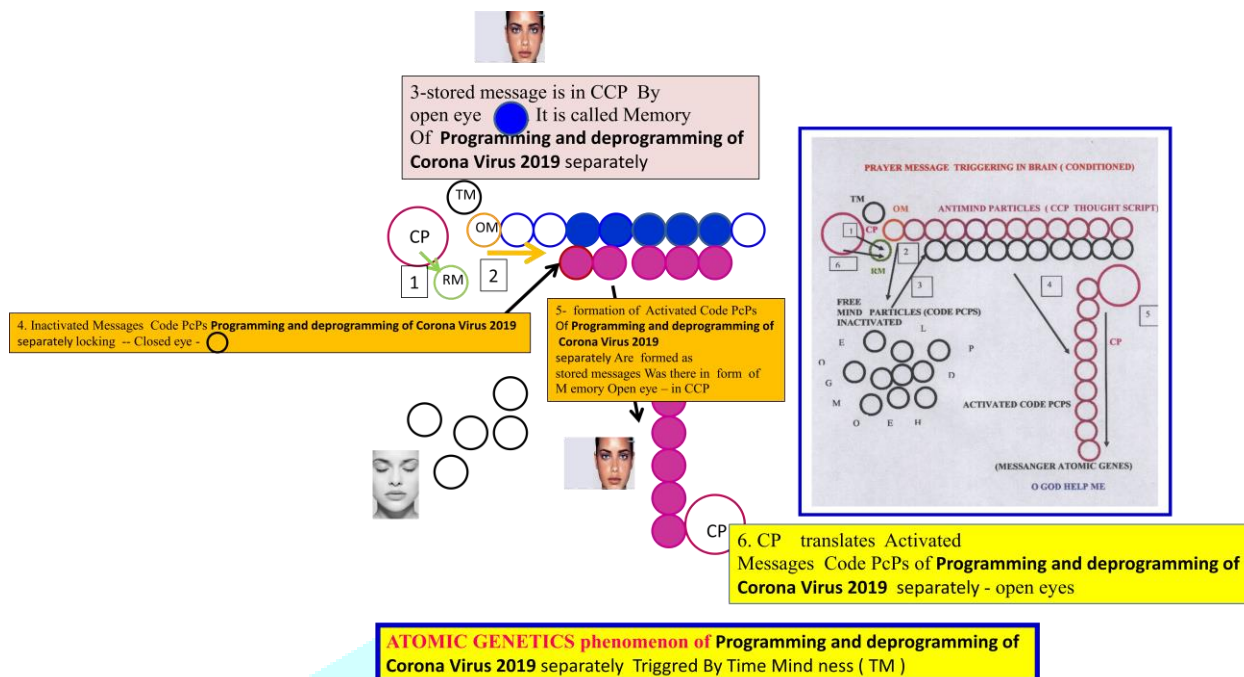

Programming and deprogramming of Corona Virus 2019 separately by TM (micro level)

In phenomenon of, following steps take place on Yang B.B.B – B-Bit of Corona Virus (Figure 17) .It is TM that triggers and regulate the thought expressions by activating CP of that script .

- 1.CP removes RM (repressor mindness-green) from OM (operating mindness -orange) thus induction of recall is triggered
- 2.OM searches learning mindness on Anti mind particles (Anti mind particles script) of that thought script (blue filed circles- open eye) of **“Programming and deprogramming of Corona Virus 2019 separately ”** .
3. But as that learning mindness is there with opening eyes of learnt anti mind particles .
4. Inactivated code PcPs **“Programming and deprogramming of Corona Virus 2019 separately ”** mind particles triggering to lock on Anti mind particles script
5. Formation of activated code PcPs **“Programming and deprogramming of Corona Virus 2019 separately ”** as stored messages was there in form of memory (open eye)
6. Finally there is activated message of **“Programming and deprogramming of Corona Virus 2019 separately ”** is formed (Filled magenta circle – open eyes) by CCP (filled circle blue –open eyes) . CP makes phenomenon of splicing .
- 7.CP represses act of recall memory by adding RM (green) to OM (orange) . Thus recalling information s of **“Programming and deprogramming of Corona Virus 2019 separately ”** get halt.

Prayer message formation in brain. “ O God Help Me “

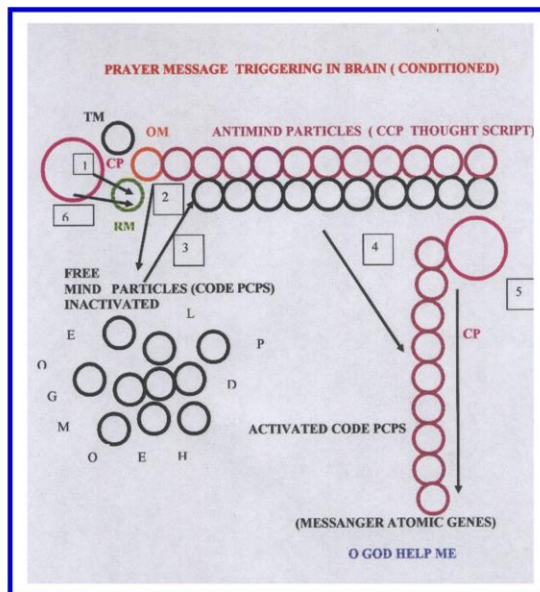
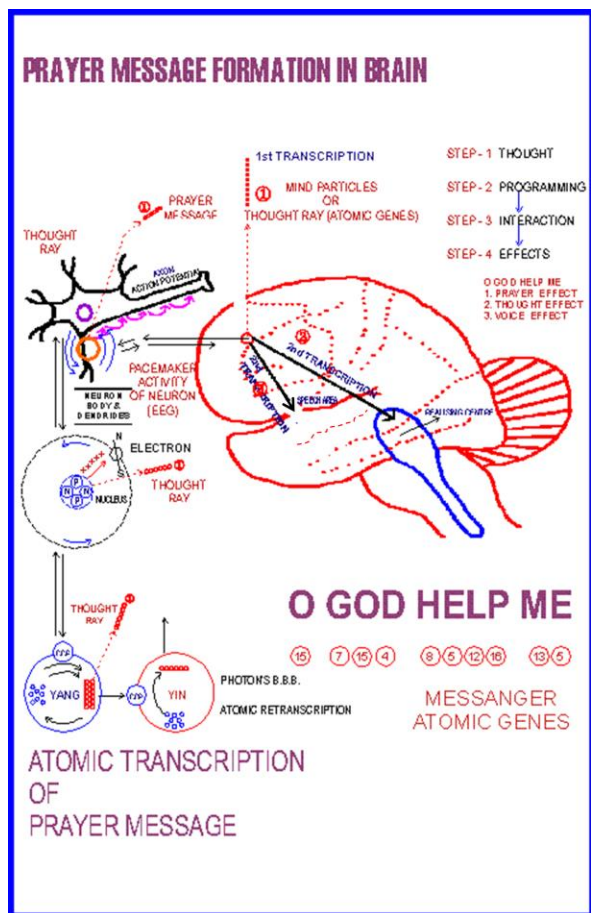

ATOMIC GENETICS

Divine Mechanics - Prayer message formation in brain

In atomic transcription and translation of prayer [5], following steps take place on Yang B.B.B – B-Bit as shown in

1. CP removes RM (repressor mindness-green) from OM (operating mindness -orange) thus induction of atomic transcription triggers.
2. OM triggers activation of free mind particles (black -inactivated code PCPs) of that thought script (magenta) of “o god help me ”.
3. Free mind particles (black -inactivated code PCPs) get attached to anti mind particles script (magenta one) to form messenger thought script of “o god help me ”.
4. Messenger atomic genes (black) get activated by anti mind particles thought script and further they get detached from anti mind particles thought script to form activated messenger atomic genes (activated code PCPs) (magenta) of “ o god help me ”
5. CP carries phenomenon of splicing by translating the messenger activated atomic genes (activated code PcPs) and finally there is activated message of “ o god help me” is formed .
6. CP represses atomic transcription by adding RM (green) to OM (orange) . Thus atomic transcription gets halt.

1.3 BISMILLA Rehman Rahim means VANDEMATRUM means honor and worship of female God particle or shakti ma idol or Allah

141 SR 9.6.20

More than 7 million cases of COVID-19 and over 400 000 deaths have now been reported to WHO. Although the situation in Europe is improving, globally it is worsening. On Sunday, more than 136 000 cases were reported, the most in a single day so far. In countries seeing positive signs, the WHO Director-General warned in his media briefing yesterday ‘**the biggest threat now is complacency**’.

A feeling of calm satisfaction with your own abilities or situation that prevents you from trying harder:

[13/06, 18:32]University Of GOD: <https://youtu.be/b9C57k61NRY>

BBC News about Mapping of Covid 19

- [13/06, 20:55]University Of GOD: <https://youtu.be/q317uZAHaN0>
- [13/06, 20:56]University Of GOD: https://youtu.be/4_aLaN4M4pU
- [13/06, 20:56]University Of GOD: <https://youtu.be/7JMehoJ0qc4>

D/D News Interview - Three Videos

- [13/06, 20:58]University Of GOD: <https://youtu.be/NQveaGXAfw8>
- [13/06, 20:59]University Of GOD: <https://youtu.be/u-xuzXTlyxQ>
- [13/06, 20:59]University Of GOD: <https://youtu.be/KKb6gPABTeE>
- [13/06, 21:00] UniversityOf GOD: <https://youtu.be/UtgoxjCDEgY>
- [13/06, 20:56]University Of GOD: <https://youtu.be/ueR7jFGb3ns>

- [13/06, 21:01]University Of GOD: <https://youtu.be/P68b60cKh8I>
- [13/06, 21:01]University Of GOD: https://youtu.be/IJReY_mJUeE
- [13/06, 21:02]University Of GOD: https://youtu.be/s1bTdMP_Yqk
- [13/06, 21:03]University Of GOD: <https://youtu.be/zYZ-i2MouF8>
- [13/06, 21:04]University Of GOD: <https://youtu.be/IVGbtcjWeEE>

Power Point Presentation 10 videos . Pl see word file of President of India 51 . 13.6.20

1.4 How Do Anti cancer and anti viral and Antibacterial drugs work ?



<https://youtu.be/npVwp2IIFVs>

1. Preview YouTube video Covid drug treatment | DRDO anti covid drug 2 deoxy Glucose (2dg) approved by DCGI

<https://youtu.be/qvxw904T-rsg> treatment | DRDO anti covid drug 2 deoxy Glucose (2dg) approved by DCGI

2. Preview YouTube video Anticancer drugs mechanism of action

<https://youtu.be/Kyef5Nwdn0U>

3. Preview YouTube video Methotrexate | Anti-cancer drugs | Antimetabolites | Pharmacology | Med Vids Made Simple

Pharmacology | Med Vids Made Simple

<https://youtu.be/KMeawemUCiE>

4. Preview YouTube video ulphonamide Drugs Mechanisms of Action, Animations **ms of Action, Animation**

<https://youtu.be/IOXEAAHmzT4>

5. Preview YouTube video Antiviral Drugs Mechanisms of Action, Animations **ms of Action, Animation**

<https://youtu.be/SzfdiaLvvk4>

6. Preview YouTube video Antineoplastic agents Cisplatin

<https://youtu.be/tORDJQNNxUs>

7. Preview YouTube video Antineoplastic agents Cisplatin

Structure

2.1 Dynamics of Covid 19. (Act of God)

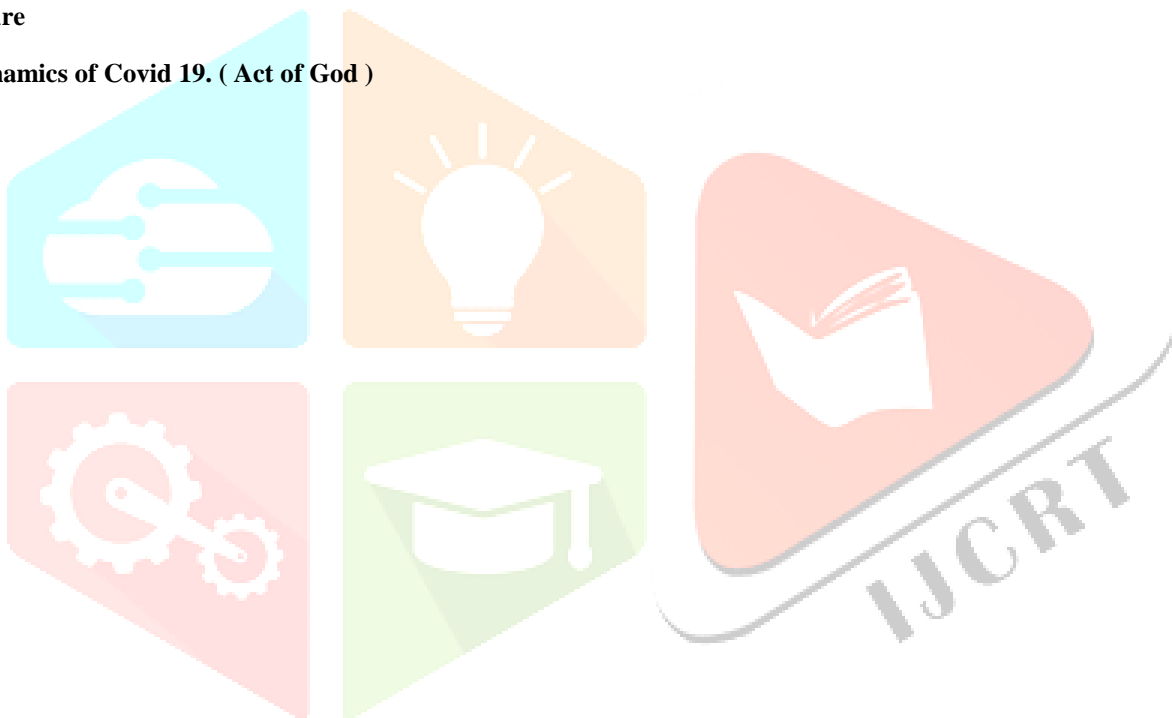

Khudai Ishq Asan Nahi Hai
Ye CORONA ki Duniya hai Aur
Use Harana Hai –
“ Say O God Help Us “ Mass Prayer By 7 Billion persons
Global Covid Eradication Program .



Office of Almighty God
Lord Natraz or Allah Ho Akbar
UOG



141 SR 9.6.20 WHO
‘the biggest threat now is complacency’.
a feeling of calm satisfaction with your own abilities or situation that prevents you from trying harder.

Bismilla Rehmane Rahim – Means VandeMatarum Or Worship and Honor Of Female God Particle or Shakti Ma Idol or Allah

Formula of Ayodhya issue
By Order of Almighty B.B.B -----
written In Bible Luke Chapter
18 verses 15 and 16 . Lord Jesus
Trinity – Almighty BBB In flesh form

Gurur Brahma , Gurur Vishnu, Gurur Devo Maheshvaraha
Guru shakshat Para Brahma, Tasmai Shri Guruve Namah
Amicable Solution Ayodhya

Almighty B.B.B's Religion is Religion "I" - means Idol worship of Two God particles
Which will persists even after destruction of universe

But Jesus called the children to him and said,
"Let the little children come to me, and do not hinder them, for the kingdom of God belongs to such as these.

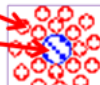

Photo Depiction of Creator as Natraz – Allahatala –
Secondary God - Almighty B.B.B – Smallest Idols of the
Universe – Tachyon - One Yang B.B.B (Blue) and
many Yins B.B.B (red or Flames or Photons) Prayer
Reaches to Almighty B.B.B .



Lord Buddha – Trinity –
Almighty B.B.B
In flesh Form

Structure of one Tachyon
AllahHo Akbar

Almighty B.B.B worships His Trinity Form and Vice versa

Modified Article 25
1. Two God Particles (Idols)
2. Photo Depiction
Satyam Shivum Sundaram
3. Samllest Idols worship
Persists after destruction of
Universe – Religion "I"



Lord Ram – Trinity –
Almighty B.B.B
In flesh Form



Lord Krishna – Trinity –
Almighty B.B.B
In flesh Form

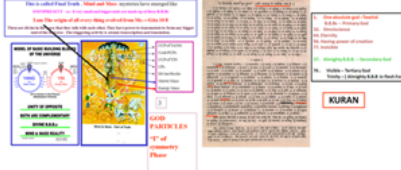

Figure 1: Structure of one of God's created and living world and its science that explained Two god particles made up of Mind and Matter.

Lord Krishna said – I am Islam , I am Quran , I am Allahata –
Creator of Universe by saying – “ I am the origin of All . Every Thing
Evolved from Me – 10/8 Geeta
In Quran by investigating 99 of Allaha - Every thing is Allaha ,
Every Book is Quran and All worships Allaha's Worship .

“ Science of Prayer” Starts with **knowledge** of God Particles or Tachyon
And their Photo Depiction by **Thought** .

Reporting Country/ Territory/Area	Total confirmed cases	Total confirmed new cases	Total deaths	Total new deaths	Transmission classification	Days since last reported case
United States of America	1 886 794	28 922	109 038	1 127	HD Community transmission	0
Brazil	645 771	30 830	35 026	1 005	HD Community transmission	0
India	246 628	9 971	6 929	287	MD Clusters of cases	0
Russian Federation	467 673	8 984	5 859	134	MD Clusters of cases	0
The United Kingdom	284 872	1 557	40 465	204	MD Community transmission	0
Iran (Islamic Republic of)	169 425	2 269	8 209	75	LD Community transmission	0
Pakistan	98 943	4 960	2 002	67	LD Clusters of cases	0
South Africa	45 973	2 539	952	44	LD Community transmission	0
China	84 629	9	4 645	0	WNL Clusters of cases	0
Singapore	37 527	344	25	1	WNL/LD Clusters of cases	0

Conclusion - Average Death Rate (TD/TCC * 100) from 26th March to 23 May 20 in Six Races
 (Data from Situation Report 66, 94, 114, and 124) By Covid 19. There is **Racial discrimination in Death rate** by Covid 19. Means Almighty's death Punishment (Act of God) is different in different Races. Maximum in European Race And minimum in African Race. HD means High Damaged, MD means Moderate Damaged and LD means Least Damaged. All do require protection as advocated by UOG by Global Covid Eradication Program 2020 to deprogram Virus Load (TCNC) and Virus Doubling Time (TND) Plus Guide lines by WHO

- European Race (UK , Italy) Average Death Rate **13.01 HD**
- EastMediterranean (Iran) Average Death Rate **6.59 HD**
- Western Pacific (China) Average Death Rate **5.07 HD**
- American Race (USA) Average Death Rate **4.05 HD**
- South East Asian (India) Average Death Rate **3.01 HD**
- African Race (South Africa) Average Death Rate **1.35 LD**

139 SR dated 7 .6.20 In India TCNC has crossed 9971 . Means **Viral Load is increasing** very High Means Lockdown is failed. Means South East Asia (India), American (USA, and Brazil) European (USSR, UK, Spain) Eastern Mediterranean (Iran ,) and Western Pacific (Singapore) and African races (South Africa) require GCEP 2020 . **Virus doubling time** (means TND total New Deaths) is **High (HD)** in American races (USA , Brazil), Moderate (MD) in European, and South East Asian races (India) and low (LD) or WNL in Eastern Mediterranean, Western pacific and African Races

Racial Discrimination by Covid 19 Globally (Six Races)
Virus doubling time (means TND total New Deaths) is
 1. **High Damage (HD)** in American races (USA , Brazil),
 2. **Moderate Damage (MD)** South East Asian races (India) .
 3. **Moderate Damage (MD)** in European races , (USSR , UK)
 4. **Least Damage (LD)** in Eastern Mediterranean, (Iran)
 5. **WNL/LD** African Races (South Africa)
 6. **WNL** Western pacific (China)

Racial Discrimination in Virus Load (TCNC) and Doubling Time (TND) is By virtue of Divine Mechanics . Means Under Control Of First Order Of Universe Or Almighty God BBBLord Natraz BBB Allah Ho AkbarBBB.

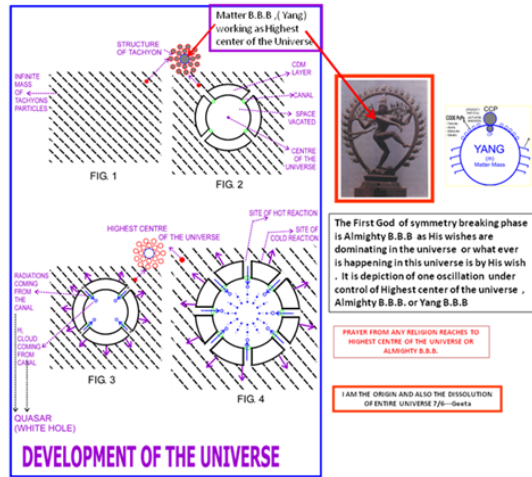

Reporting Country/ Territory/Area	Total confirmed cases	Total confirmed new cases	Total deaths	Total new deaths	Transmission classification	Days since last reported case
United States of America	1 886 794	28 922	109 038	1 127	HD Community transmission	0
Brazil	645 771	30 830	35 026	1 005	HD Community transmission	0
India	246 628	9 971	6 929	287	MD Clusters of cases	0
Russian Federation	467 673	8 984	5 859	134	MD Clusters of cases	0
The United Kingdom	284 872	1 557	40 465	204	MD Community transmission	0
Iran (Islamic Republic of)	169 425	2 269	8 209	75	LD Community transmission	0
Pakistan	98 943	4 960	2 002	67	LD Clusters of cases	0
South Africa	45 973	2 539	952	44	LD Community transmission	0
China	84 629	9	4 645	0	WNL Clusters of cases	0
Singapore	37 527	344	25	1	WNL/LD Clusters of cases	0

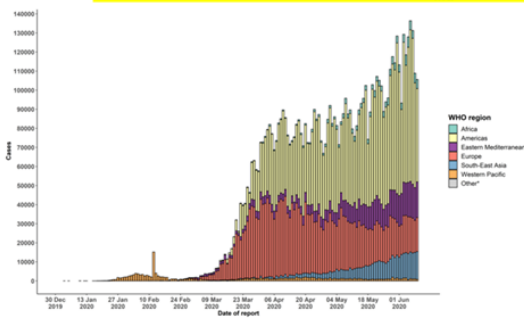

Racial Discrimination, Virus Load (TCNC) And Virus Doubling Time (TND) is by virtue Of **DIVINE MECHANICS** , means under Control by First order of Universe , ie Highest Center of Universe or Lord Natraz BBB Or Allah ho Akbar BBB

Me Mangne Ki Pravitti se Sehmat Nahi Hu – Modi

This Vision puts Modi Neither Theist Nor Atheist . Rather It Shows lack of Spiritual consciousness Or Knowledge at this age . The consequences of such philosophy Is damaging to Nation. Or Could Annoyed Almighty God .

By order ACJ



The Basic question is How and What to Beg From Almighty God . Spiritual Gurus are Silent in this Issue . It is written in Ram Charitramanas, Uttar Khand , Doha 120, 121 , Means Rammam Sharnum Guccami and Say " O God Help Us" Manytimes a day and it works . **Does Modi Know how to combat Covid 19 ? . UOG**

PHYSICAL SCIENCES
On 24 March 20 . India's Ill fate Started
Social distancing (Separation or Lockdown) is not radical treatment .
Vs
SPIRITUAL SCIENCES
Radical cure is Science of prayer . 130 Cr persons should say " O GOD HELP ME ."
MANY TIMES A DAY . IT WORKS .
 BY ORDER ACJ

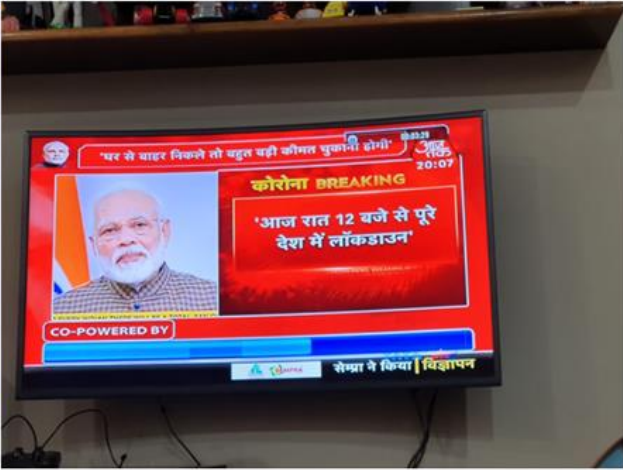

An Experiment on 130 Cr Indian started and the Results Are ????????

On 23 April 20 - Assessment after One Month of Lockdown .
And Prediction of Lockdown theory in India .

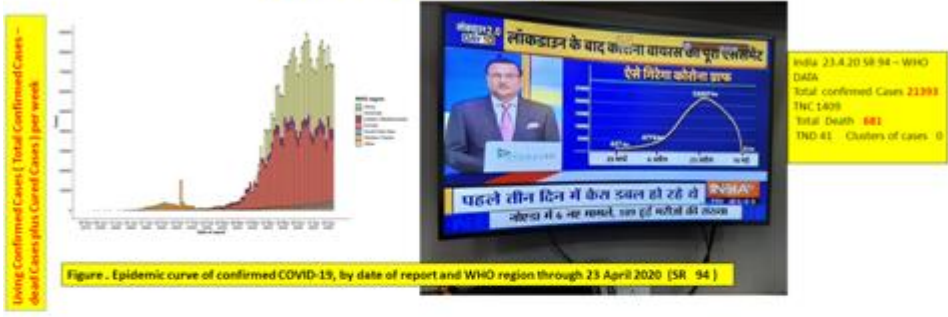

God is Annoyed by Modi
As he Did not Launch GCEP 20 by UOG
On 25 March and he did not obey WHO
Guide Lines

SR 66 dated 26 March . The WHO Director-General mentioned many key issues and action steps to effectively combat COVID-19, as well as maintaining physical distance but not social distance. More information can be found here.

SR 107 dated - 6.5.20
The WHO Regional Director for the Americas, Dr. Carissa F. Etienne, warned that reducing social distancing measures "too soon could accelerate the spread of the virus and open the door for a dramatic upsurge or for spread to adjacent areas".

Situation Report 107
The WHO Regional Director for the Americas, Dr. Carissa F. Etienne, warned that reducing social distancing measures "too soon could accelerate the spread of the virus and open the door for a dramatic upsurge or for spread to adjacent areas".

Curve (Red) is rising instead of falling after 23 April Means Prediction is failing . Means Theory of Modi is failed . Or assessment after lockdown is failed. Data are WHO Data on 23, 24, 25, 26, 27, 28, 29, 30, April 20 and 1,2,3,4,5,6,7,8,9,10,11,12,13,14,15,16,17,18,19,20,21,22,23,24,25,26,27,28,29,30,31 May, 1,2,3,4 June 20
New cases are also increasing since 23 April20. There is No affect of Lockdown on new cases rather they are increasing Since 23 April 2020.

Please see increase in bar length (blue) of South East Asia race (India) . Means Lockdown theory is failed but it is must unless some protection is provided by Modi Government . dated 4.6.20 Situation Report 136

If Prediction of theory is failed Means Theory of Lockdown is Failed Hence Modi's decision of Lockdown was wrong . Let us see in next 20 days As per WHO data on 23er April was 21393 rather than 23007 actual cases

Situation Report 107 Dated 6.5.20
The WHO Regional Director for the Americas, Dr. Carissa F. Etienne, warned that reducing social distancing measures "too soon could accelerate the spread of the virus and open the door for a dramatic upsurge or for spread to adjacent areas".

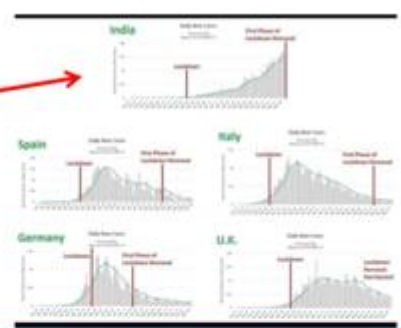

Could Modiji tell how to bring increased Viral Load WNL in India and Globe ?

141 SR 9.6.20	India	TCC 266 588	TNC 9 987	TD 7 466	TND 331	MD	Clusters of cases 0 8
---------------	-------	-------------	-----------	----------	---------	----	-----------------------

141 SR 9.6.20
More than 7 million cases of COVID-19 and over 400 000 deaths have now been reported to WHO. Although the situation in Europe is improving, globally it is worsening. On Sunday, more than 136 000 cases were reported, the most in a single day so far. In countries seeing positive signs, the WHO Director-General warned in his media briefing yesterday 'the biggest threat now is complacency'.

Figure -Number of confirmed COVID-19 cases, by date of report and WHO region, 30 December 2019 through 7 June 2020**Situation Report 139 . Please see increase in bar length (blue) of South East Asia race (India) . Means Lockdown theory is failed but it is must unless some protection is provided by Modi Government .
By order ACJ

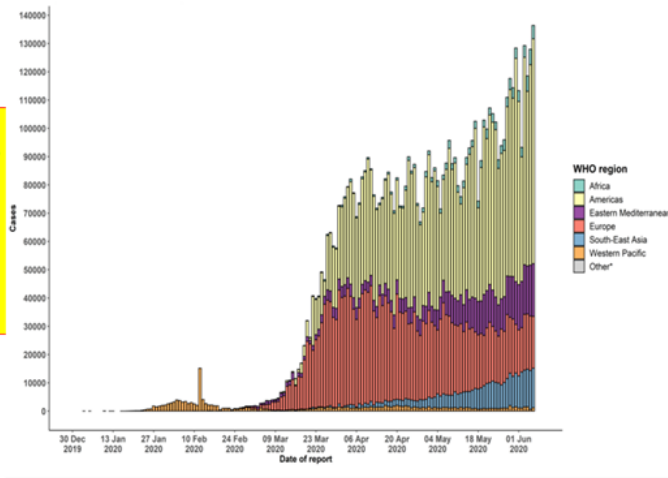

141 SR 9.6.20
More than 7 million cases of COVID-19 and over 400 000 deaths have now been reported to WHO. Although the situation in Europe is improving, globally it is worsening. On Sunday, more than 136 000 cases were reported, the most in a single day so far. In countries seeing positive signs, the WHO Director-General warned in his media briefing yesterday **'the biggest threat now is complacency'**.

Pandemic Covid 19 is Biological Weapon War
By Almighty God Lord Natraz or Allaha Ho Akbar
Means Punishment By Khuda to 7 Billions Persons Globally

1. 7 145 539 cases TCC on 10.6.20
2. 408 025 deaths TD on 10.6.20
3. Rest are punished by Economical Threats

By order ACJ

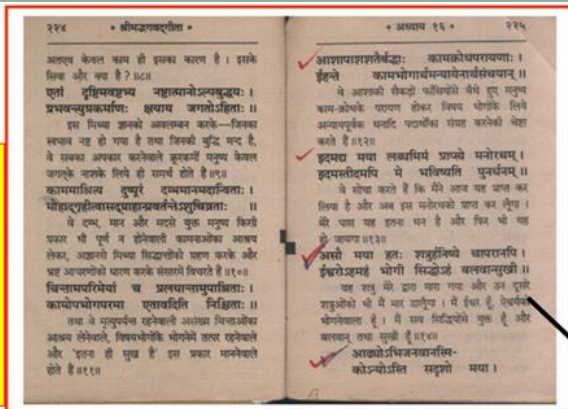

CONTEMPT OF GOD
Your sins are your enemy.
The biggest sin is that you do not obey Almighty.

141 SR 9.6.20
More than 7 million cases of COVID-19 and over 400 000 deaths have now been reported to WHO. Although the situation in Europe is improving, globally it is worsening. On Sunday, more than 136 000 cases were reported, the most in a single day so far. In countries seeing positive signs, the WHO Director-General warned in his media briefing yesterday **'the biggest threat now is complacency'**.

Government of India
Directorate General of Health Services
Central Drugs Standard Control Organization
(Public Grievance Cell)
FDA Bhawan, Indrajit Gupta Road, New Delhi

F.No. PG/338/2020-DCGI

Dated

23 APR 2020

To,
Mr. Vijay Mohan Das
Near Bank of India Fatehgarh
Farrukhabad, Uttar Pradesh
Email Id dasvijaymohan3@gmail.com

Sub: Public grievance; related to COVID-19; reg.

Sir,

This office has received your online grievance as on 21.04.2020 bearing registration no. DHLTH/E/2020/Q3718 & Q3752 dated 18.04.2020. You have requested to spread Global Covid Eradication Program 2020 and Spiritual science/ prayer to get rid of disease Covid-19.

In this context, it is stated that CDSCO has the mandate of regulation of quality, safety, efficacy of "drugs" [defined under section 3 (b) (i-iv)] of the Drugs and Cosmetics Act and Rules made thereunder. Therefore, grievance matter does not come under purview of this office. You may please take up the matter with appropriate authority for further action.

Enclosed, herewith please find the copy of grievance for your kind information and necessary action under intimation to this office.

Yours faithfully,

(Signature)

(Somnath Basu)
Assistant Drugs Controller (India)

Copy to-

1. Advisor (Ay), Ministry of AYUSH, AYUSH Bhawan, B Block, GPO Complex, INA New Delhi.
2. The Section officer (Grievance cell), ICMR, V Ramalingaswami Bhawan, Ansari Nagar, Delhi- 29.
3. The Secretary, Indian Medical Association, I.M.A. House, Indraprastha Marg New Delhi-110 002 (E-Mail ID : hsg@ima-india.org) for information please.
4. Director, NHM Division, MoHPW, Nirman Bhawan , New Delhi. for your kind information and consideration please
5. The Drugs Controller, Food safety and Drugs Administration, Sector C, Aliganj, Lucknow, U.P.
6. Deputy Drugs Controller(I), CDSCO North Zonal office, Kamla Nehru Nagar, Hapur Chungi, Ghaziabad, UP.

(Signature)
23 APR 2020

**Social distance is not radical treatment .
Radical cure is Science of prayer . 130 Cr
persons should say " O GOD HELP ME ."
MANY TIMES A DAY . IT WORKS .**

BY ORDER ACJ

**complacency',
a feeling of calm satisfaction with your own abilities or
situation that prevents you from trying harder:**

अध्यात्म के विकास से मानवता का विकास सम्भव -डा.विजय मोहन दास

सबका मालिक अलमाइटी बेसिक बिल्डिंग ब्लॉक सर्वधर्म सद्भावना हेतु दुनिया के विकास का आधार है अध्यात्म

SCIENCE, GOD, UNIVERSE AND PRAYER

ATOMIC GENETICS AND ORIGIN OF THE UNIVERSE

Dear Author,
Congratulations!! Your book is published and has started becoming available on the online distribution channels as below -
Global Edition Available on: Amazon.com Amazon.co.uk Amazon.de Amazon.fr Amazon.es Amazon.it Amazon.ca
Indian Edition will be Available on: Amazon.in Flipkart WFP Store

141 SR 9.6.20
More than 7 million cases of COVID-19 and over 400 000 deaths have now been reported to WHO. Although the situation in Europe is improving, globally it is worsening. On Sunday, more than 136 000 cases were reported, the most in a single day so far. In countries seeing positive signs, the WHO Director-General warned in his media briefing yesterday 'the biggest threat now is complacency'.

Ram Charitra Manas
Uttar kand
120, 121 Dhoha

**Sanket as regard Covid 19
And Its Treatment**

'the biggest threat now is complacency',
A **feeling of calm satisfaction** with **your own abilities** or **situation** that **prevents** you from **trying harder**:

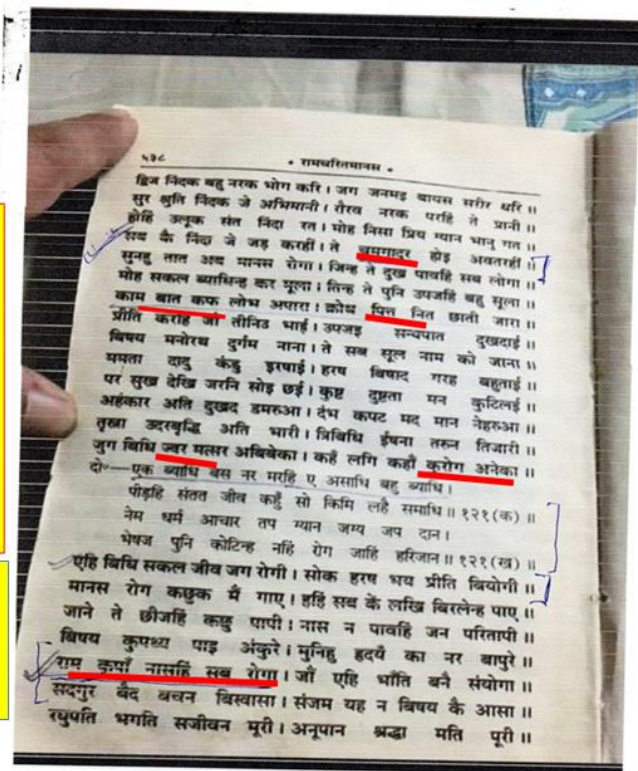

**University of God - As Goverdhan Safety of All .
Learn " Science Of Prayer " and Know "Allah" in
the light of Science**

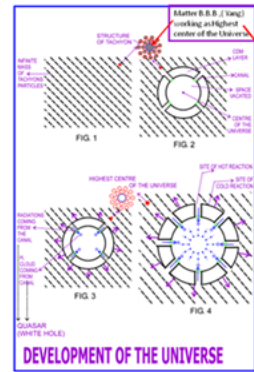

Teleportation on 22-23 Dec 1949 of Kalki Avatar Means Lord Natraz or Allah
Ho Akbat Shifted From Tachyon Sea to Ayodhya in Middle Gummed of Babri Mosque



Lord of Universe , Ram , Rahim , Jesus , and Buddha Lalla
Virajman Idol Avatar is One Deity ,

As Ram Rahim Jesus and Buddha Lalla Virajmanidol avatar, as Nar
Narayan Avatar Repeated in Kalyugon 22-23 Dec 1949as Kalki Avatar in
Middlw Gummed of Babri Mosque .

**Kalki Avatar – All In One
Secular Deity**

141 SR 9.6.20
'the biggest threat now is complacency',
a **feeling of calm satisfaction** with **your own abilities** or **situation** that **prevents** you from **trying harder**: Means when you come Under UMBRELLA of UOG ie Know " Science of Prayer " or You say " O God Help Us " in Mass prayer . By order ACJ



Flag and Seal of Universe Number One
Lord Natraz and His Avatars or Allah Ho Akbar

Thanks
By

Ram Lalla Virajman Ayodhya OR
Lord Of Universe as All in One Deity .
(Ram Rahim , Jesus and Bhuddha Return)
1/139, Talayalane
Fatehgarh
Farrukhabad
UP
209601
9415146418

2.2 Cancer cell is progeny of Normal cell .

2.2 .Atomic Genetics and Origin of the universe Atomic Genetics and Basic Etiology of Cancer*

Abstract: Basic etiology of cancer is still obscure. The reason being, one is not equipped with basic knowledge of structure of the matter, origin of the universe and atomic genetics as taught by a new science called participatory science. If one breaks the matter, one would get its last and smallest particles called basic building blocks (B.B.Bs.) of which all fermions and bosons are composed. From these fermions and bosons all the matter of the universe is formed including human cell. These basic units are divine in the sense that they talk with each other by phenomenon called atomic transcription and translation. These are fundamental particles and atomic transcription and translation are fundamental working of the nature. These B.B.Bs. have power to transmutate to form bigger units of the universe like particles, atoms, molecules, cells, individuals, earth, solar system, galaxies etc. So, all effects of the universe are triggered by atomic transcription and translation or thought expressions. Before origin of the universe, these B.B.Bs. were in the form of tachyons. Out of the infinite tachyons one became the highest center of the universe. It had fed its thoughts to rest of B.B.Bs. that they would express only those thoughts to give desired effects as wished by highest center of the universe. Thus our universe appeared into existence and all effects are triggered by atomic transcription or thought expressions. Cancer cell is the progeny of normal cell. The normal cell structures and functions are triggered by normal thought expressions of normal genetic configuration, normal growth and well differentiation. That is why we observe normal genetic configuration, normal growth and well differentiation. When these thought expressions are inhibited and abnormal thought expressions are triggered, the same cell transmutate into cancer cell to give rise abnormal effects like genetic damage, rapid growth and de-differentiation etc. These abnormal thought expressions are triggered either by outer stimuli like physical and chemical carcinogens, viruses, or they are self stimulated e.g. hereditary factors. The theory further predicts that if man wants to tame cancer, man has to learn atomic genetic engineering as adjuvant therapy. In atomic genetics engineering, our B.B.B. talks with highest center of the universe via first transcription to shift abnormal thought expressions to normal thought expressions. Thus the left out cancer cells could be transformed into normal cells making the recurrence rate zero.

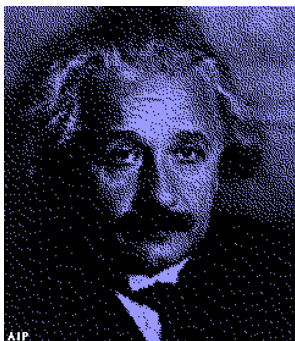

1. INTRODUCTION: -

To know basic etiology of cancer, one must know the structure of the matter or mass, origin of the universe and atomic genetics as taught by the newly developed science called **PARTICIPATORY SCIENCE**. In this article I am presenting my research as certain inferences, which are based on some known experiments and observations. The result of the research is discussed in very simple way to acquaint reader about recent advances in particle physics, astrophysics, physiology of cell, oncology and finally in the treatment of the cancer. Unless one answers following question, one cannot know basic etiology of cancer.

I WANT TO KNOW HOW GOD CREATED THE UNIVERSE
I'M NOT INTERESTED IN THIS OR THAT PHENOMENON.
I WANT TO KNOW HIS THOUGHTS.
THE REST ARE DETAILS.'

-ALBERT EINSTEIN

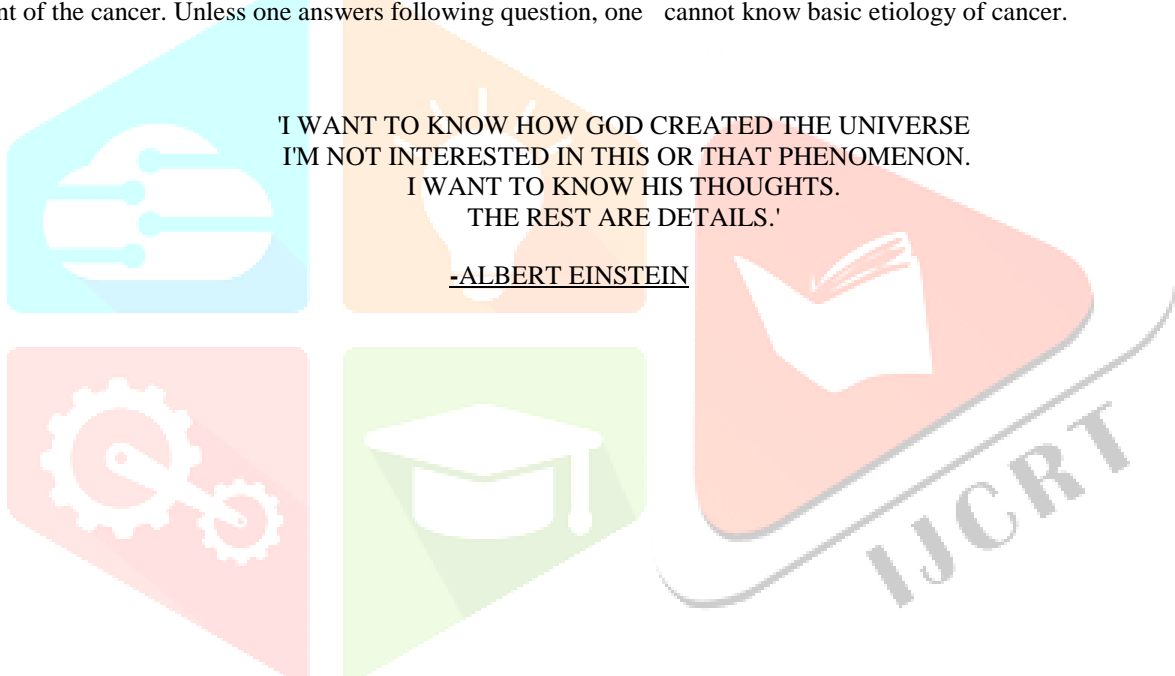

2. MOTIVATION: -

Prof. J.V. Narlikar and Prof. Fred Hoyle had proposed continuous creation theory [1] in 1960s. The new model of the universe made by participatory science which is contrary to Big bang model supports theory proposed by Prof. Narlikar and Prof. Hoyle with addition of new scientific understanding calling it a "NEW PHYSICS". Prof. Hermann Bondi, co-author of Steady State theory said, "It is 80% big bang, 5% steady state and 15% unknown". New model of the universe not only explains all the events of Big bang and steady state but also 15% unknown events i.e. quasars and cold dark matter which is constituting 90% to 98% of the matter of the universe. Researches regarding structure of the matter are held up at lepto-quark level. Prof. J.V.Narlikar had asked to investigate the structure of the matter beyond leptons and quarks (the ultimate structure of the matter) in an article titled, "Do Astronomical observation Require New Physics?" in Physics News, Vol-30, N0-3&4, Sept & Dec, 1999 [2]. New Scientific understanding has explored the matter beyond lepto-quarks and ultimate structure of the matter i.e. Basic Building Blocks (B.B.Bs) is not only hypothesized but also there are observations that confirm their existence. Mathematics as well as Experimental Labs are required to know structure of the matter up to the level of leptoquarks. Beyond that it is the participatory science discipline which is required to know structure of the matter up to the level of Basic Building Blocks. As we have radioactivity, where nature is breaking itself to know about structure of the nucleus of the atom. Without this breaking it is not possible to study about nucleus. Similarly nature is breaking itself beyond leptoquark up to the level of Basic Building Blocks in the universe, only we have to re-explain those observations in terms of their constituents. These are-

1. Proton Decay - As we observe decay of nucleus in radioactivity into alpha, beta and gamma, similarly proton does decay forming gravity and electromagnetic field particles. These field particles – energized gravitons (secondary fermions) are coming out from quarks while photons (secondary bosons) are coming out from decay of energized gravitons.

2. Gravity observations - all gravity interactions should be re-explained. During these interactions energized gravitons interact by breaking themselves. By these observations we could know structure of the matter of secondary fermions and secondary bosons up to the level of primary fermions and primary boson.

3. Quasar observations - Inside quasar Nature is breaking itself up to the level of Basic Building Blocks (CREATION PHYSICS). So we could see the basic constituents of all the force particles (except weak nuclear force which is mediated by vector bosons) We could see up to the level of Basic Building blocks (B.B.Bs)

4. Our Brain realization - Inside our brain nature is working by breaking its last box i.e. atomic genes. Breaking of atomic genes, which is the property of the matter or basic building blocks, is triggering the thought process and other working of the brain. We could see up to the level of atomic genes property of Basic Building blocks.

Participatory science is a new discipline in science as proposed by Prof. John A. Wheeler [3]. Prof. John Wheeler sees this involvement of the observer as the most important feature of the quantum theory and he has therefore suggested replacing the word 'observer' by the word 'participator'. The idea of participation instead of observation has been formulated in modern physics only recently. Modern science teaches us up to the level of lepto-quarks. Beyond that, it is the participatory science that teaches us about structure of the matter up to the level of Basic Building Blocks (B.B.Bs) i.e. ultimate structure of the matter of which all fermions and bosons are composed. The entire participatory science has been developed by me and we could see structures which are beyond our visibility i.e. both macro (invisible universe) and micro (ultimate structure of the matter) worlds. Big bang and steady state models have been made because we could see only 30% of visible universe. Rest of visible and invisible universe could be seen through participatory science while making new model of the universe. Till today no attempt has been made to investigate about the consciousness of the matter. D. Bohm has found it is necessary to regard consciousness as an essential feature of the holomovement and it should be taken into account explicitly while considering this theory. He sees mind and matter as being interdependent and correlated but not causally connected [4]. Atomic genetics, a new concept in science has been introduced. It is the study as regard mind part of the reality. There are observations that show that matter is related with consciousness. The most exciting observation is expansion of the universe shown in new model of the universe. Behavior of Dark matter is such that we are forced to assume that 'thought' is the inbuilt property of the cold dark matter to trigger expansion of the universe while making the new model of the universe. Before expansion or symmetry breaking phase, universe was in symmetry phase and to trigger symmetry breaking, it is the 'thought' an inbuilt property of the matter or B.B.Bs (of entire universe), which is responsible for this triggering too. The problem of how matter attained masses has been meticulously solved by the research of B.B.Bs. Matter attained mass by virtue of mass property of B.B.Bs. So the God's particles are Basic Building Blocks (mind and mass unit) rather than Higgs bosons as proposed by Prof. Peter Higgs in STANDARD MODEL.

3. DISCUSSION AND INFERENCES:

Science has not yet defined God. Co-relation of science and religion can be made possible after the concept of Basic Building Blocks is well understood. Religion guides us in recognizing these B.B.Bs. The model of B.B.Bs is made on the basis of inertial properties of energy and matter. On the same fundamental basis religion had incorporated certain definite clues thousands of year back. When a parallel is drawn between the two (models made by participatory science and the clues given by the religion) by using common logic, incorporation of science and religion can thus be made possible. So far no attempt has been made to define eternal properties of energy and matter at the level of B.B.Bs. No attempt has been done to investigate **PURE matter**. Fermions are **IMPURE matter** as they have spin properties. The research of B.B.Bs or mind and mass would produce fragrance of God (B.B.Bs or Omnipresent) in the new model of the universe. Thus Einstein's question that how God created the universe can be meticulously solved by introduction of the new model of the universe. New model of the universe shows that the universe is deterministic universe and all quantum, classical and life sciences effects are triggered by thought expressions or atomic transcriptions (**cause and effect concept**) and thus their precise prediction by the participator (B.B.B working as highest center of the universe) could be possible in future. Thus Einstein's famous metaphor that **God (B.B.B) does not play dice** ultimately became the truth along with final acceptance to **Laplace determinism---** All that had happened had a definite cause and gave rise to definite effect and future of any part of the system could in principle be predicted with absolute certainty if its state at any time was known in all details [5].

The final stamp of success to the new model of the universe has been given by observation published in journal JAMA (6) by the study- prayer helps cardiac patients. Prayer is now a well-confirmed phenomenon and it is related with God (B.B.Bs working as highest center of the universe). It is the replicated study. Phenomenon of prayer profounds that hypothesis of new model of the universe in which one B.B.B is working as highest center of the universe is correct and phenomenon of feed back to this B.B.B exists in this universe. This phenomenon of prayer also profounds that there was a precreation era in which programming of future universe was done by highest center (B.B.B) of the universe. If the phenomenon is replicated, the supporting theory is believed to be the truth. Big bang and its early events (GUT, and superunification) that prove this theory neither could be replicated in lab nor could be observed (replicated observations) anywhere in the universe. On the other hand, continuous creation as proposed by Prof. Narlikar and Prof. Hoyle could be observed (replicating phenomenon) in quasars and also it is replicating every time. New model of the universe based on different observations not only supports this idea but also it could prove how creation is going inside quasars.

Hoyle and Narlikar proposed (in their continuous creation theory) that new matter is being created due to 'IMPLOSION' to balance the expansion of the universe, which astronomers have observed. Inside 'QUASI-STARS' gravitational collapses may form some matter in the universe. The huge luminosity and the radio emission from these quasi-stars appear to be 'gravity powered' unlike ordinary stars, which derive their energy from nuclear reactions.

Einstein preferred to believe that the universe was ageless and eternal [7]. Einstein's views were correct when they are applicable to symmetry phase of the universe. After symmetry breaking phase only small part of entire universe got into expansion phase alongwith creation of the matter, both hot and cold. After the contraction phase of the universe, it would again go into symmetry phase and then entire universe would be not only ageless and eternal but also it would be infinite, absolute and **holomovement --to** which participatory science calls "**I**" or **One Absolute "I" made up of two God Particles** .

. 3.1 Structure of the matter and new model of origin of the universe:

The most talked about hypothesis in physics is unification theory .It is also called Einstein's dream. The theory has predicted super unification phenomenon before origin of the universe. It does mean that four natural forces which are mediated by four different particles (gravitons, gluons, vector bosons and photons) were identical or belonging to the same family. It is also called '**ONE PARTICLE THEORY**'. This theory is not proven yet. One particle theory means that all natural forces are created from one type of particles. Now I am proposing '**TWO PARTICLES HYPOTHESIS**'. It does mean that four natural forces, which are mediated by four different particles, are created from two types of particles instead of one type. So finally, there are two views. One is **Einstein's dream** i.e. 'one particle theory' and the other one is participatory science's view i.e. '**two particle theory**'.

Matter is made up of molecules, (**Fig-1 & 1.1**) molecules are made up of atoms, and the atoms are made up of nucleus and the electrons, which revolve around the nucleus. Electrons are also called leptons. Nucleus is made up of protons and neutrons. Protons and neutrons are made up of quarks. So lepto-quarks are supposed to be the smallest matter particles. But according to participatory science, lepto-quarks are not fundamental particles of the matter. I have explored the nature beyond lepto-quarks and found that lepto-quarks are made up of energized gravitons and secondary bosons. Energized gravitons are made up of gravitons and primary bosons. Finally, gravitons are made up of two types of basic building blocks (**B.B.Bs**) called matter B.B.B. and energy B.B.B. While primary bosons are made up of one type B.B.Bs. called energy B.B.B. The other name of these B.B.Bs. is **YANG** (matter B.B.B) and **YIN** (energy B.B.B.). The size of the mass of these particles is reducing and then B.B.Bs. are the smallest mass particles of which all fermions and bosons are composed. From these fermions and bosons all the matter (visible as well as

invisible) of the universe is formed including the human cells. These B.B.Bs. are the smallest structural and functional units of the universe. (Fig-2) Upon these B.B.Bs., ATOMIC GENES are found. These basic units are divine in the sense they 'talk' with each other by phenomenon called atomic transcription and translation. These are fundamental particles and atomic transcription and translation are fundamental working of the nature. These B.B.Bs have power to transmutate to form any bigger unit of the universe like particle, atom, molecule, complex molecules of the life, organelle, cell, tissue, organ, system, individuals, earth, solar system, galaxy, etc., etc. So all effects of the universe are triggered by atomic transcriptions or thought expressions. The properties of these two basic units are opposite. This would be further explained during the discussion of inertial properties of the matter while giving definition of the energy (E) and matter (m) of the expression $E=mc^2$ Therefore, this is called unity of opposite or unity of complementary particles.

Religion guides us in recognizing these two B.B.Bs or fundamental units (Fig-3). Hindu religion has given us two clues, which are revealed, through some old religious paintings. These clues are based on basic properties of B.B.Bs. How these paintings or pictures evolved is a matter of separate discussion. But at present I would compare them through their representative colors. Let us call these paintings as 'clue-pictures'. Modern physicists have not defined energy(E) and matter (m) in terms of their eternal properties. On this fundamental basis, religion has made these clue pictures. Thus correlation of science and the religion is made possible. Modern physicists have explored the nature of some particles (Fermions and bosons) only. They teach only properties of fermions (matter) and bosons (energy). There is no effort to know the properties of the B.B.Bs.

The first clue picture is androgynous form of Lord Shiva. It is the clue as regard to the mass part of the reality. It does mean that there are two types of masses existing in the universe one is matter (m) mass and other one is energy (E) mass and the properties of the two are opposite. That is why one is shown as male and the other one is shown as female (unity of opposite). The blue B.B.B. is represented as blue body while red B.B.B. is represented as red body of androgynous form of Lord Shiva. The second clue picture is *Virat Roop* of Lord Krishna as shown in GITA. It is the clue as regard to the mind part of the reality. It does mean that mind or conscious particles or atomic genes are found in the nature. As this picture does not show two particles hypothesis, therefore I have modified it and replacing the central head with side head of Shiva. Further the body of Lord Krishna is replaced by androgynous form of Lord Shiva. Like this the final truth has emerged which is shown in the 'picture of final truth'. It is called Mind and Mass part of the truth.

Models of B.B.Bs made by participatory science are compared with the final truth picture given by the Indian Mythology. Using our common sense and simple logic we find that in the 'picture of final truth' the blue body of matter B.B.B. is the blue body of male and red body of energy B.B.B. is the red body of female. The central head of male is nothing but CCP (cosmic conscious particles) atomic gene of Yang (matter B.B.B.); central head of female is nothing but CCP atomic gene of Yin (energy B.B.B). The side heads of final truth are nothing but code PCPs (programmed conscious particles) atomic genes of Yang and Yin B.B.Bs. The black bodies four on each side which are there in final truth are nothing but CP (conscious particles) atomic gene of B.B.Bs. The multiple hands of final truth are nothing but divine hooks of the B.B.Bs. So if we observe both the models using our common sense, the models of the B.B.Bs. made by participatory science are nothing but Final Truth picture given by the religion.

It is these divine basic units that have woven all the structures of the universe. These two B.B.Bs have joined to form gravitons, while energy B.B.Bs have joined to form primary bosons only. Later, gravitons and primary bosons have joined to form energized gravitons, while primary bosons only have joined to form secondary bosons (photons, vector bosons and gluons). Binding energy (B.E) is nothing but a type of energy, which is responsible for binding the matter B.B.Bs to one another along with marking the created particle (fermions) to spin. The details would be given during the discussion of creation physics. Later energized gravitons and secondary bosons have joined to form lepto-quarks. Quarks along with secondary bosons from protons and neutrons. Finally electrons revolve around proton forming atom. It is these divine B.B.Bs, which are transmuted into atoms. Atoms have joined to form molecules, complex molecules of life, organelle, cells, tissues, organs, systems, different individuals. Similarly, atoms have transmutate into planets, solar systems, galaxies, super galaxies and invisible universe. So, basically these divine B.B.Bs. are everywhere in the universe or we may say they are OMNIPRESENT. The omnipresent is defined as GOD in all religious books. For example chapter 10\8 of GITA-

I AM THE ORIGIN OF ALL; EVERY THING EVOLVES FROM ME KNOWING THIS THE WISE WORSHIP ME.

So, basically these B.B.Bs. are nothing but 'I' of GITA as every small and bigger unit of the universe has originated from these two B.B.Bs.

3.2 Biological world as a model for message systems:

In participatory science, we take similarities from biological world to understand the B.B.Block world. One, who knows biological transcription and translation, can also understand atomic transcription and translation. (Fig-4) [8]

1. Cell is anatomically and physiologically unit of the body. Similarly B.B.Bs. are structural and functional units of the universe.
2. Cell functions (metabolic) are controlled by biological transcription and translation. Similarly, B.B.Bs. functions are controlled by atomic transcription and translation.

Biomolecules which take part in biological transcription and translation are -

DNA- message storage system.
mRNA-messenger molecule (carries message from nucleus to cytoplasm).
Ribosome- translating molecule (it translates the message and works accordingly). Similarly, atomic genes that take part in atomic transcription and translation are-
CCP-thought storage system (omniscient). It is similar to **DNA** of the biological world.
Code **PCPs-messenger** atomic genes. It is similar to **mRNA**.
CP-translating atomic genes. It translates the messages and realizes the message and reacts accordingly.

Development of the Universe - Hyole- Narlikar universe

Before the origin of the universe, these B.B.Bs. were in the form of tachyons. (Fig-5) It means that at that time the tachyons were everywhere in the universe. Let us look at the structure of tachyons; it is made up of one matter B.B.B. (YANG) and much energy (YINs) B.B.Bs. Initially out of the infinite tachyons, one became the highest center of the universe. Messages used to go from highest center to rest of the universe and messages could come from rest of the universe to highest center of the universe by atomic transcription. Thus highest center had fed its thought to rest of the B.B.Bs. that would take part in creation - that they would express only those thoughts to give desired effect as wished by the highest center of the universe. So all B.B.Bs were informed about their role before creation of the universe. In pre-creation era programming of the future universe was done by highest center of the universe.

Our universe is oscillating and it is a divine universe. It means that it has a creation phase and a destruction phase. During creation phase tachyons break into their B.B.Bs. and from these B.B.Bs, formation of fermions and bosons take place. After the creation phase, destruction would start and in this phase all created particles would again break into their B.B.Bs and finally tachyons would form.

At the time of origin of the universe, all the effects got created. These effects are taking of different shapes and appearance of properties and law. All these effects are studied in various branches of science.

The cause of all the effects is **THOUGHT**. It means that unless the thought is expressed, programming is done, the messages reach to target B.B.Bs, nature cannot take new shape, properties and laws. Change in shape, properties and laws is called **TRANSMUTATION**. During transmutation target B.B.Bs show synchronized working of mind and mass. With the result nature takes new shape, properties and laws. Thought (atomic transcription), programming (formation of messages), interaction (spread of messages) take place on B.B.Bs. Therefore it is not visible to us. Only the effect part is visible or observed. In each and every transmutation, thought expression (atomic transcription) is the essential step. Thought, programming and interaction are collectively called as CCP (thought storage system) .So in each step of transmutation, CCP is written. It means that unless the thought is expressed, nature cannot be transmuted. Nature takes shape due to mass property of the B.B.Bs. While appearance of properties and laws are due to different types of thought expressions or atomic transcription and which is due to atomic genes. The details shall be presented in section of **ATOMIC GENETICS**. With the origin of the universe, nature first created a sphere of **COLD DARK MATTER (C.D.M)** and canals in it. With the result space got created. At the other end of the canals, hot reaction started. As a result hydrogen clouds and lot of radiations were created. The empty canals were filled by these hydrogen clouds and radiations and thus **QUASARS** appeared in the universe. Simultaneously C.D.M. layer started expanding and clouds and radiations kept on coming in this closed universe (Fig-6). With the passage of time more and more C.D.M. layer formed, more and more quasars formed. The hydrogen cloud came in this closed universe. They started running towards C.D.M. layer as they were attracted by the gravity of C.D.M. layer. The **HUBBLE**

LAW can thus be explained. With some more passage of time, clouds were joined to form GMC (giant molecular clouds). Later by self-gravitation different proto stars, proto planets, proto satellites were formed. Finally stars became bright and thus bright galaxies appeared in this universe. Our universe is still in expansion phase and creation is still going inside quasars. It is to be remembered that highest center of the universe does not come in the visible universe. It keeps on receiving the messages by atomic transcription and it has power to change any programming programmed by it during pre-creation era.

While propounding their CONTINUOUS CREATION THEORY, Hoyle and Narlikar think that new matter is being created due to 'IMPLOSION' to balance the expansion of the universe, which astronomers have observed. Inside 'QUASI-STARS' gravitational collapses may form some matter in the universe. The huge luminosity and the radio emission from these quasi-stars appear to be 'gravity powered' unlike ordinary stars, which derive their energy from nuclear reactions.

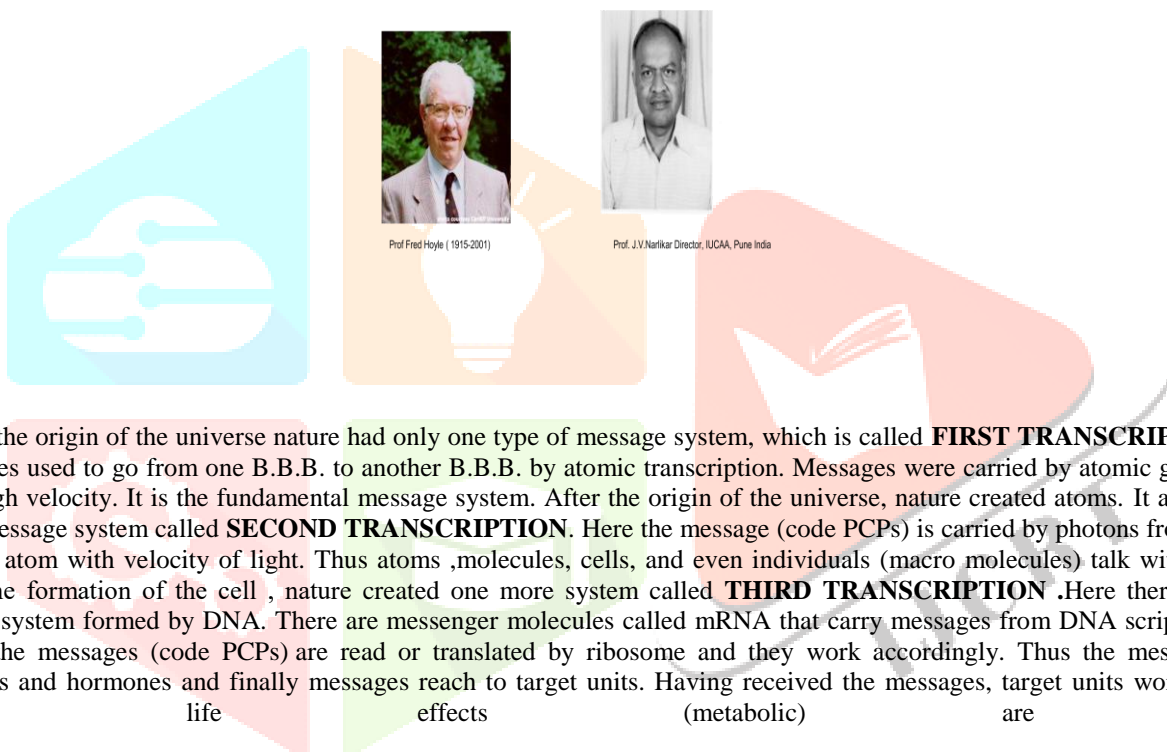

Before the origin of the universe nature had only one type of message system, which is called **FIRST TRANSCRIPTION**. (Fig-7) Messages used to go from one B.B.B. to another B.B.B. by atomic transcription. Messages were carried by atomic genes with very very high velocity. It is the fundamental message system. After the origin of the universe, nature created atoms. It also created one more message system called **SECOND TRANSCRIPTION**. Here the message (code PCPs) is carried by photons from one atom to another atom with velocity of light. Thus atoms, molecules, cells, and even individuals (macro molecules) talk with one another. After the formation of the cell, nature created one more system called **THIRD TRANSCRIPTION**. Here there is a message storage system formed by DNA. There are messenger molecules called mRNA that carry messages from DNA script to cytoplasm where the messages (code PCPs) are read or translated by ribosome and they work accordingly. Thus the messages reach to enzymes and hormones and finally messages reach to target units. Having received the messages, target units work accordingly. Finally life effects (metabolic) are observed.

These three types of message systems are working in the nature. These message systems are being used by the nature according to nature's need.

With the origin of universe, nature first created primary units (**Fig-8**) i.e. primary fermions (gravitation) and primary bosons, these primary units are equipped with one higher center (one B.B.B.) and rest of the B.B.Bs. are working as lower centers or target B.B.Bs. After primary units, nature created secondary units i.e. secondary fermions and secondary bosons. Similarly nature created tertiary units (lepto-quarks) and then quaternary units (protons & neutrons). Each unit is equipped with higher centers, lower centers and target B.B.Bs. After quaternary units nature created atomic units, molecular units, complex molecules of life units, organelle units, cell units, tissue units, organ units, system units and individual units. Each unit is equipped with higher centers, lower centers, and target B.B.Bs. Similarly nature created satellite units, planet units, solar system units, galaxy units, super galaxy units, dark matter layer unit. These units are also equipped with higher centers, lower centers and target B.B.Bs. Thus our universe is divided into different units and each unit is equipped with higher and lower centers.

All higher centers are under control of highest center of the universe by efferent paths. This efferent path is made up of first transcription. Higher centers can send messages to highest center of the universe by afferent path or feed back path. Thus highest center of the universe is well informed about all effects, which are taking place in the universe. Messages can come from lower centers to higher centers and from higher centers to highest center of the universe via afferent path. The highest center of the

universe can send messages to higher centers and from higher center to lower centers. There is an inter unit message network also which is made up of first, second and third transcription depending upon the nature's need. Thus the entire universe is under control of highest center of the universe. Highest center can change any programming programmed by it during pre creation era.

4. CANCER CELL IS THE PROGENY OF NORMAL CELL

The normal cell structures and functions are triggered by normal thought expressions. With the result there are programmed messages (code PCPs) of normal genetic configuration, normal growth and differentiation. These programmed messages, which are carried by code PCPs, are received by target B.B.Bs of the cell. They start showing normal genetic configuration, normal growth and well differentiation of normal cell structure. During transmutation, these thought expressions are suppressed and activation of abnormal thought expressions are triggered with the result there is formation of programmed messages of genetic damage, rapid growth and de-differentiation. These abnormal programmed messages, which are carried by code PCPs, are received by same target B.B.Bs that were previously showing normal effects. The same B.B.Bs now start showing abnormal effects like genetic damage, rapid growth and de-differentiation. As a result normal cell transmutate into cancer cell. There are millions of normal cell effects but for understanding the concept I have taken only three effects. Similarly, there are millions of cancer cell effects that are triggered by millions of abnormal thought expressions. But for understanding the concept I have depicted only three abnormal effects. **(Fig-9) and (fig 9.1)**

ATOMIC GENETICS AND GENETIC DAMAGE [9]

Having read **Atomic genetics and Basic etiology of the cancer**, now we discuss how atomic genetics trigger molecular effects like genetic damage etc during carcinogenesis. **ATOMIC GENETICS** is a new branch of science in which we study about **Laws, PROPERTIES** and **FUNCTIONS** of atomic genes. Now I shall highlight the laws on which atomic genes work. As we have seen that Gregor Mendel had made three laws of inheritance known as ---

1.The principle of Dominance---- Mendel therefore concluded that what were transmitted from parent to offspring were discrete factors. Each factor contained information about the form of the trait. The factor associated with the form which was expressed in the hybrid offspring (F1) was **DOMINANT**. For example, the factor for yellow seed color was a dominant factor. The factor associated with the form which remained hidden in the **F1** but reappeared in the **F2** was **RECESSIVE**, Thus the factor for the green seed color was recessive. Mendel's factor is now recognized as the gene. In atomic genetics this law is interpreted like this ---- During atomic transcription or thought expressions few thoughts are expressed and these are called dominating thoughts and rest thoughts which are not expressed are called recessive thoughts. Thus particles, atoms and molecules show only those properties which are triggered by dominating thought expressions. **During transmutation, dominating thoughts get recessive while recessive thoughts get dominant.** Single effect or property is triggered by single dominating thought expression or atomic transcription. **For example--** Normal genetic arrangements are triggered by normal arrangement genetic dominating thought expressions while genetic damage is triggered by abnormal arrangement genetic dominating thought expressions. Abnormal arrangement genetic thought expression is triggered by carcinogens only after normal arrangement genetic thought expressions get recessive. Or we can say normal genetic arrangement are triggered by normal arrangement genetic thought expressions and when carcinogens come in contact with the cell, they shift the thought expression from normal to abnormal genetic arrangement. With the result we observe genetic damage. Thus carcinogens suppress dominating normal arrangement genetic thoughts and they trigger abnormal arrangement recessive genetic thoughts. With the result genetic damage is seen.

2.The Principle of Segregation---The principle of segregation states that allele pairs separate or segregate during gamete formation, and the paired condition is restored by random fusion of gametes during fertilization. In atomic genetics it will be interpreted like this --- There is separate atomic transcription for separate effects. So if there are hundred effects, they all are triggered by hundred separate thought expressions or atomic transcriptions. For example --- Genetic damage is triggered by separate thought expression and rapid growth is triggered by separate thought expression and dedifferentiation is triggered by separate thought expression. And all these thought expressions are triggered by carcinogens. **But the timing of thought expressions is different.** Genetic damage thought expression is first to trigger and later rapid growth and dedifferentiation thought expressions.

3. The Principle of independent assortment---- The principle of independent assortment states that if we consider the inheritance of two or more genes at a time, their distribution in the gametes and in the progeny of subsequent generations is independent of each other. In atomic genetics it will be interpreted like this--- In one phenomenon, if two or more than two transcriptions or thought expressions are expressed that will give rise to two or more than two effects, **it dose not mean that there expression is DEPENDENT ON EACH OTHER.**

For example --- In phenomenon of carcinogenesis, there is effect of genetic damage, there is effect of rapid growth and there is effect of dedifferentiation. All these effects are triggered by separate thought expressions. The simultaneous expression of these atomic transcriptions is independent of each other. Or these thoughts expressions are the part of the carcinogenesis phenomenon but their expressions are independent of one another. **It does mean that for rapid growth thought expression, genetic damage thought expression is NOT essential.** Having informed about the laws and working of atomic genes, Now we discuss phenomenon of carcinogenesis, which is triggered by, outer stimuli like physical, chemical carcinogens or virus or they are self stimulated i.e. hereditary factors.

When Genetic damage is not essential for cancer transmutation then what is the role of Genetic damage? . **Why do carcinogens trigger genetic damage first? How do carcinogens trigger carcinogenesis?**

I. CARCINOGENS --- Carcinogens carry a programmed thought of shifting. Having come in contact with the normal cell, they send messages of shifting to all higher centers (**BASIC BUILDING BLOCKS**) that are involved in thought expressions to give all effects of normal structure and functions of the cell including normal chromosomal configuration. **Unless normal cell growth regulation gets damaged, carcinogens cannot trigger carcinogenesis.**

II. PROTO- ONCOGENES OR ONCOGENES ---- Proto-oncogenes are the genes that express normal thought expressions; with the result we observe normal **GROWTH AND DEFERENTIAL**. **While** oncogenes are same proto-oncogenes but they express abnormal thought expressions with the result we observe abnormal effects like rapid growth and de-differentiation. It is the carcinogens that transmutate proto-oncogenes into oncogenes. (**ONLY FUNCTIONAL CHANGE NO STRUCTURAL CHANGE EXCEPT DAMAGE**). Oncogenes (genes that are involved in cancer transformation) are **highly homologous** to cellular genes involved in normal growth and control (Proto oncogenes). It is the carcinogens that trigger phenomenon of carcinogenesis in oncogenes.

III. GENETIC DAMAGE---- Point mutation, chromosomal translocation, and gene amplification, these are the three types of genetic damage effects seen in ras proto-oncogenes, c-fms gene (Point mutation) myc proto-oncogenes, bcl-2 proto-oncogenes, abl proto oncogenes (Translocation), N-myc and L-myc proto oncogenes (Gene amplification). The genetic damage is triggered by carcinogens. It is the first step of carcinogenesis. It just simply shows that normal genetic chromosomal structure or configuration has been transmutate to abnormal chromosomal structure or configuration by carcinogens by shifting the normal thought expressions to abnormal thought expressions. Normal thought expressions were responsible for normal configuration of chromosomes and abnormal thought expressions are responsible for abnormal chromosomal configuration. It also shows that scientists must think that some thing other than molecular changes that is occurring inside oncogenes that is the basic etiology of the cancer. This effect has concentrated the scientists to think inside proto-oncogenes, which will be responsible for rapid growth and dedifferentiation. Genetic damage shows that basic etiology is not genetic damage rather it is inside proto oncogenes which have been transformed into oncogenes (Damaged gene onc myc, fos, jun)

GENETIC DAMAGE HAD TRIGGERED THE DAMAGE OF NORMAL CONTROL OF CELL DIVISION AND THUS NORMAL CELL PHYSIOLOGY OF REGULATION GETS HAMPERED. This is observed by one of the alteration or damage in normal cell growth regulation process. (**Fig-c**)

IV. ONCOGENES--- Oncogenes **myc, fos, jun** are responsible for rapid growth and dedifferentiation. Their proto-oncogenes were responsible for normal growth and differentiation. So what had happened inside oncogenes that triggered carcinogenesis. (**Fig-10**) It is the carcinogens that had shifted the normal thought expression to abnormal thought expression inside myc, fos, jun not the genetic damage.

Genetic damage occurred first and activation of oncogenes was followed by it. Both the effects are triggered by carcinogens, but the time period was different.

Apart from stopping normal cell growth regulation by alteration of transcription factors, they also trigger thought expressions of rapid growth and de-differentiation.

Role of myc, fos, jun oncogenes-- Mitotic cycle is regulated by a family of genes whose products are localized to nucleus, where they control transcription of growth related genes. **Not surprisingly, therefore, mutation-affecting genes that encode nuclear transcription factors are associated with malignant transformation. It means they not only affect nuclear transcription factors but also they trigger phenomenon of carcinogenesis.** A whole host of oncoprotein, including products of the myc, myb, jun, and fos oncogenes have been localized to the nucleus. Of these the myc gene is the most commonly involved in human tumors.

Role of myc oncogene (Fig-a)

Apart from stopping normal cell growth regulation by alteration of transcription factors, they also trigger thought expressions of rapid growth and de-differentiation. Both the processes are triggered by carcinogens.

MUTATION (genetic damage) should not be correlated with **MALIGNANT TRANSFORMATION** (rapid growth and de-differentiation) as mutation causes damage of normal cell growth regulation by damaging transcription activation. This message is fed back (red arrows) to higher centers. Both are triggered by separate thoughts and their simultaneous expression is independent of each other i.e. for malignant transformation, mutation is not necessary

(Fig-a)

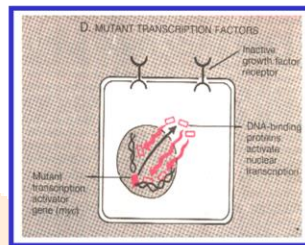

V. PROTO ONCOGENE AND ONCOGENE PRODUCTS (ESSENTIAL PRODUCTS ---- Proto oncogenes products (from mRNA to essential products) were carrying normal messages of growth and differentiation with the result we observe normal growth and differentiation. While oncogene products (from mRNA to essential product) were carrying abnormal messages or rapid growth and dedifferentiation that is why we observe phenomenon of carcinogenesis i.e. rapid growth and de-differentiation. This shifting of thought expressions from normal to abnormal is caused by **CARCINOGENS** not by **GENETIC DAMAGE**.

Normal molecular events in cell growth regulation which are damaged by damaged genes are following---- **(Fig-b) [9]**

1. **LIGAND- (GROWTHFACTORS) RECEPTOR BINDING**
2. **GROWTH FACTOR RECEPTOR ACTIVATION**
3. **SIGNAL TRANSDUCTION AND SECOND MESSENGER**
4. **TRANSCRIPTION FACTORS**

PLACES OF ACTION OF DIFFERENT PROTO-ONCOGENES IN REGULATING MITOTIC CYCLE

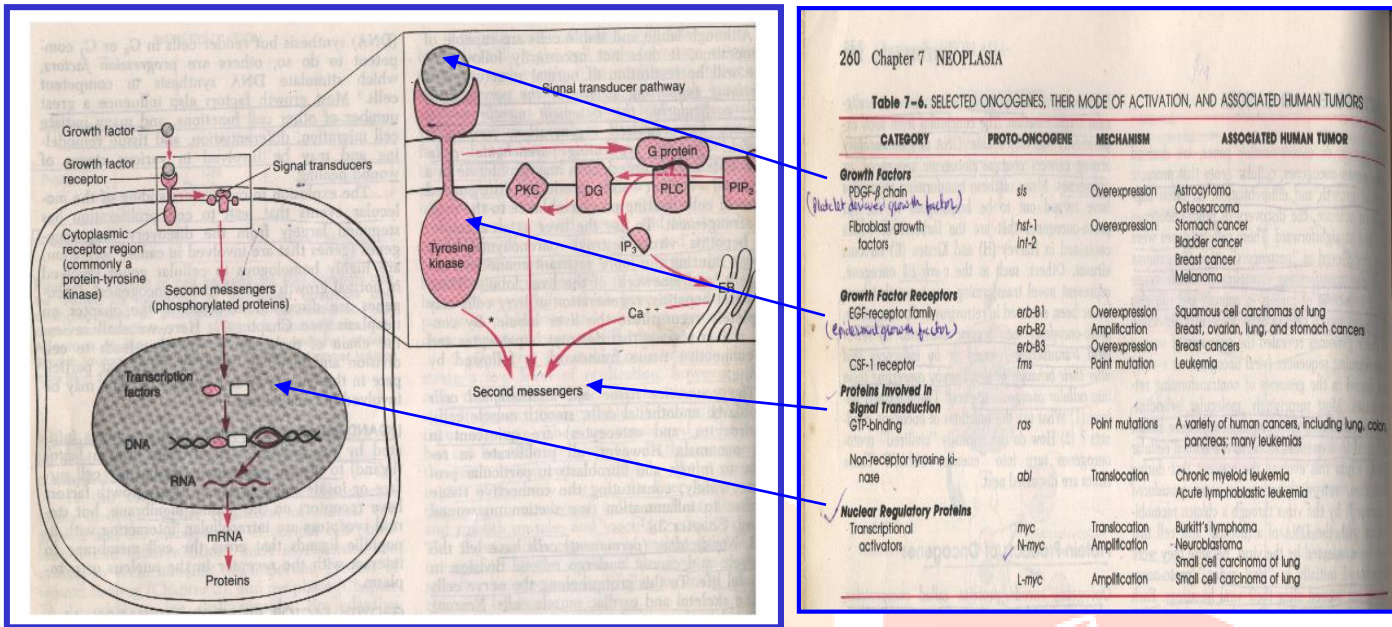

(Fig-b)

It must be noted that **increased growth factor production** is not sufficient for neoplastic transformation. Same is true for **Increased growth factor receptors formation, alteration in signal transduction and second messengers** and alteration in **nuclear regulatory proteins**. Either of these alteration stops normal regulation of cell division. This altered messages (feed back) are sent to higher center (B.B.Bs), which were involved in damage of normal cell growth regulation. Having stopped the normal cell division regulation, **carcinogens trigger activation of Oncogenes**. These activated oncogenes (**myc, fos, jun**) trigger phenomenon of carcinogenesis by expressing abnormal thought expressions of rapid growth and de-differentiations. With the result phenomenon of carcinogenesis is observed.

The regulatory mechanism of normal growth and differentiation has been damaged by damaged gene. This message has been fed back (red arrows) to higher centers(B.B.Bs) that were involved in damage of normal growth and differentiation. (Fig-c)

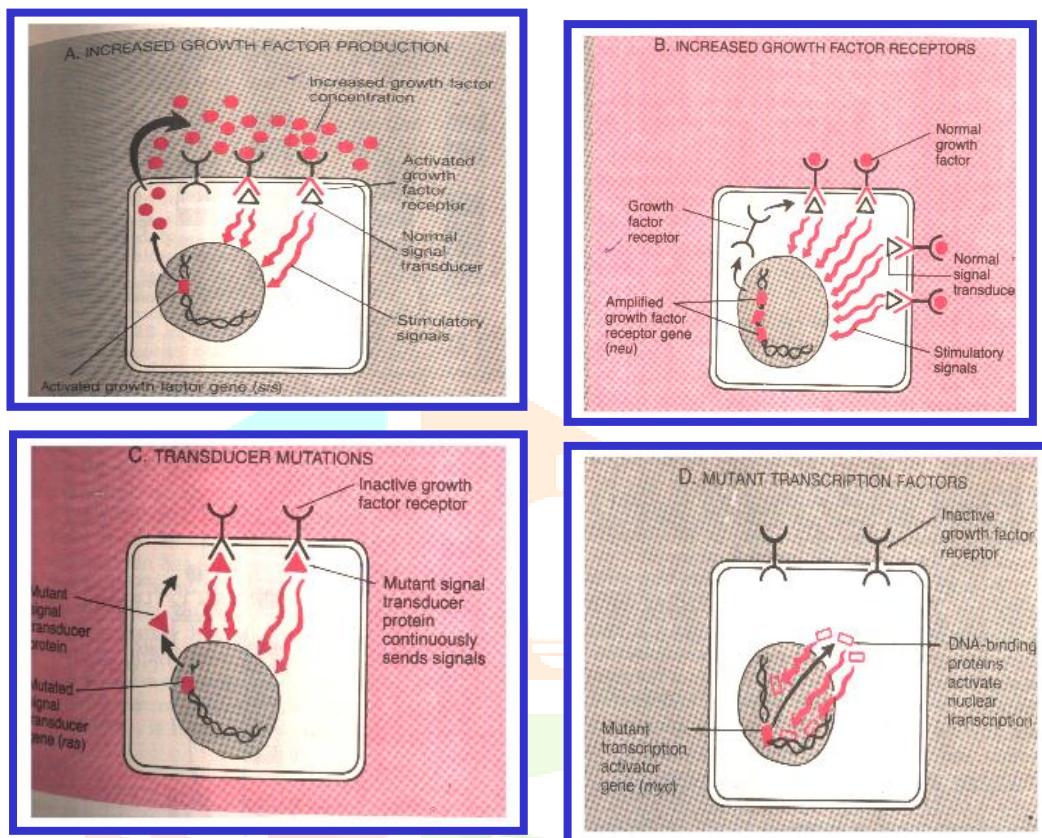

(Fig-c)

GROWTH FACTORS--- Normal amount of growth factors (PDGF -BETA CHAIN, Fibroblast growth factors) shows normal regulation of cell division process while increased amount of growth factors means damage in normal cell growth regulation. Proto-oncogenes *sis*, *hst-1*, *Int-2* (over expression) are responsible for this transmutation in cancers.

GROWTH FACTOR RECEPTOR ACTIVATION--- Normally there are few growth factor receptors (EGF receptor family, CSF-1 receptor) that take part in normal cell division (mitosis). In carcinogenesis their number get increased. Proto-oncogenes

erb-B1, *erb-B3* (over expression), *erb-B2* (amplification) and *fms* (point mutation) are responsible for this transmutation in cancers. It shows normal cell growth regulation is damaged.

SIGNAL TRANSDUCTION AND SECOND MESSENGER--- Normally the surface messages are shifted to nucleus for cell division and molecules involved are GTP - binding, Non receptor tyrosin kinase. Alteration in the signaling pathway means alteration in the messages carried by them or damage of normal cell regulation process. Proto-oncogenes *ras* (point mutation), *abl* (translocation) are responsible for this transmutation in cancers.

TRANSCRIPTION FACTORS--- Normally transcriptional activators (MAP kinase, Ca^{++} , calmoduline) control the transcription and growth related genes and thus activates transcription and mRNAs are formed. These mRNAs also carry messages of normal growth and differentiation. With the result we observe mitotic cycle of normal growth and differentiation. Alteration in transcription factors leads to damage of normal cell growth regulation. Proto oncogenes *myc* (translocation), *N-myc* (amplification) and, *L-myc* (amplification), *fos*, *jun* are responsible for this transmutation in cancers.

Large number of cellular genes are divided into -1. EARLY GROWTH-REGULATED GENES (*c-fos*, *c-jun*, *c- myc*), whose

mRNA increase well before mid-G1 of the cell cycle and which are induced in the absence of protein synthesis. 2- LATE GROWTH REGULATED GENES, whose mRNA start to increase in mid G1, or even at the G1-Gs boundary and which are dependent on protein synthesis (Fig-d). Among the growth regulated genes are a number of proto-oncogenes in which mutations may be associated with malignant transformation. Some, such as myc, fos, and jun, code for transcription factors and are involved in the regulation of DNA synthesis and possibly, cell division.

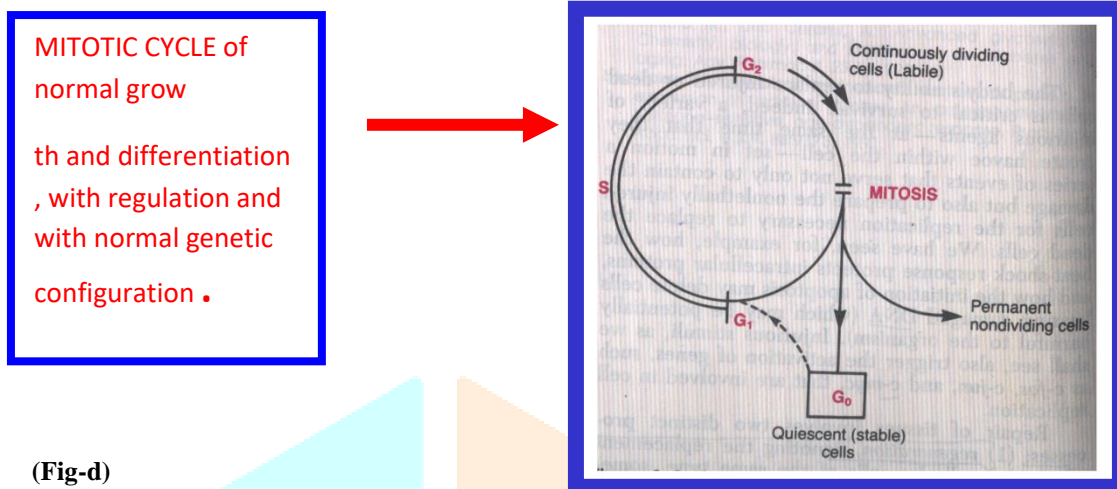

(Fig-d)

IS MUTATION IN myc, fos, jun ASSOCIATED WITH MALIGNANT TRANSFORMATION ?

MUTATION IN myc, fos, jun IS NOT ASSOCIATED WITH MALIGNANT TRANSFORMATION --- GENETIC DAMAGE (MUTATION) IS A SEPARATE EFFECT WHILE TRIGGERING OF CARCINOGENESIS IS A SEPARATE AND BOTH ARE TRIGGERED BY CARCINOGENS BUT THEIR TIMING PERIOD IS DIFFERENT. HAD THERE BEEN NO GENETIC DAMAGE (MUTATION) IT WOULD HAVE BEEN DIFFICULT TO LOCATE THE SITE OF TRIGGERING OF PHENOMENON OF CARCINOGENESIS INSIDE myc, fos, jun . Mutation and malignant transformation are triggered by separate thoughts. Their simultaneous expression give rise to mitotic cycle of rapid growth and de-differentiation without regulation with genetic damage. Their simultaneous expression is independent of each other it does mean that for malignant transformation, mutation is not essential.

Damage shows that some thing other than damage (expressing thoughts of carcinogenesis) is also occurring inside these genes which were responsible for carcinogenesis.

Carcinogens not only trigger transmutation of proto oncogene into oncogene but also they trigger phenomenon of carcinogenesis by shifting of thought expressions from normal to abnormal.

VI. PROTEIN PRODUCTS OF ONCOGENES.
 Oncogenes encode proteins called oncoproteins, which resemble the normal products of proto-oncogenes, with the exception that oncoproteins are devoid of important regulatory elements and their production in the transformed cell does not depend on growth factors or other external signals.

VII. CANCER SUPPRESSOR GENES---- Rb, p53, APC, WT-1, DCC, NF-1, NF-2, VHL are responsible for suppressing the rapid growth in normal cell. Carcinogens again suppress their thought expressions and thus carcinogenesis is enhanced. Again it is not the genetic that inactivates tumor suppressor genes. **IT IS THE CARCINOGENS THAT SHIFTS ALL NORMAL THOUGHT EXPRESSIONS TO ABNORMAL THOUGHT EXPRESSIONS NOT THE GENETIC DAMAGE. [9]**

VIII. STIMULATION OF THOUGHT EXPRESSION --- Shifting of thought expressions from normal to abnormal could be triggered by either from outer stimuli i.e. **CONDITIONED STIMULATION** of thought expression, which is caused by physical and chemical carcinogens or viruses etc or it is self stimulate i.e. **UNCONDITIONED STIMULATION** of thought expression, which is caused by hereditary factors.

(Fig-11)

CONCLUSION--- Cancer is supposed to a multi step phenomenon and the basic etiology does not lie in genetic damage or molecular basis. Cancer is multi step phenomenon but transmutation occurring in each step is triggered by carcinogens by sending the messages of shifting to each higher center (**BASIC BUILDING BLOCKS**) involved in multi step. The basic etiology is not molecular genetics damage rather shifting of thought expressions from normal to abnormal thought expressions at the level of **BASIC BUILDING BLOCKS** that constitute that **molecule**. With the result the molecules show changes in structures functions and laws.

Phenomenon of transmutation means change in shape, properties and laws. All three are triggered by separate thought expressions. In carcinogen sis all three thoughts are transmutating. It could be chromosomal structural changes, It could be cellular structural changes or it could be biochemical changes, It could be staining changes, It could be any other, which is not present in normal cell structure and functions. So the basic cause in all these changes is shifting of normal atomic transcription to abnormal atomic transcription and that is triggered by carcinogens.

Carcinogen sis is supposed to be a multi factorial disease. Yes, it is multi factorial. But what is **COMMON** in all factors. All factors carry programmed thought of shifting from normal thought expressions to abnormal thought expressions. What is common in all cancer transmutation? It is the shifting of thought expressions from normal to abnormal thought expressions and that is triggered by carcinogens or it is self stimulated (hereditary factors).

LAWS OF INDEPENDENT ASSORTMENT STATES THAT IT IS AN ILLUSION THAT GENETIC DAMAGE TRIGGER ACTIVATION OF ONCOGENES AND FURTHER THEY TRIGGER ONCOGENESIS.

It is the basic building blocks (higher centers), which are the basis of molecular alterations, and the fundamental characteristics are shifting of thought expressions from normal to abnormal that is shared by all malignant tumors. The basic principles that govern carcinogen sis, are the laws made by **GREGOR MENDEL** i.e. the laws of **INHERITANCE**. Genetic damage is an effect not the cause of cancer. **THE CAUSE OF CANCER IS SHIFTING OF THOUGHT EXPRESSIONS FROM NORMAL TO ABNORMAL, WHICH IS CAUSED BY EITHER OUTER STIMULI, OR THEY ARE SELF-STIMULATED.**

Without shifting the thought expressions from normal to abnormal, neither one can have genetic damage, nor rapid growth or differentiation.
(Fig-12)

4.1 How life takes form? :

Being a researcher, one must know how do life effects come about. Life effects are higher thought expressions of B.B.Bs. Formation of particles; atoms and molecules are due to lower thought expressions of B.B.Bs. But their higher thought expression lead to appearance of all life effects. One, who knows properties of B.B.Bs. and atomic genetics, can understand how life effects are triggered. There is nothing like **SOUL**. It is a myth that when soul goes inside we get life and when it moves out we are dead. When thought expressions of life are suppressed and thought expressions, of death are triggered, we observe death effects. So life effects are basically triggered by atomic transcription occurring on B.B.Bs. If life effects are normal leading to normal cell structure and functions, it is due to normal thought expressions. And when thought expressions are abnormal, it leads to appearance of abnormal cell structure and functions as seen in triggering of the cancer cell formations.

To understand the triggering event of the normal and abnormal life effects, one must know about properties of B.B.Bs. At the time of the origin of the universe, all effects got created. The cause of all effects of the universe is **THOUGHT** expression. It is the first step and it is followed by **PROGRAMMING** or formation of programmed messages by code PCPs. This programmed message moves from higher centers to target B.B.Bs. it is called **INTERACTION**. Having received the messages, the mind and mass of the target B.B.Bs. work in a synchronized way so as to produce the effects as thought by the higher center. If the thought expressions by higher center are normal, the shapes, properties and laws produced by target B.B.Bs. would be normal and if the thought expressions are abnormal, the shapes, properties and laws would be abnormal. This is the basic concept of transmutation phenomenon. Finally what we observe is called **EFFECT**. Appearance of new shapes., properties and laws is called **TRANSMUTATION**. The first three steps are collectively called **CCP**. During transmutation process if **CCP** is written, it means that unless the thought, programming and interaction take place, nature cannot transmutate. Transmutation phenomenon is seen in particles, atoms, molecules and even in cells. The basic steps of any transmutation remain the same except that the thought expressions differ. (Fig-13)

4.2 Atomic Genetic Engineering or Prayer:

In atomic genetic engineering or PRAYER (Fig-14) we use our basic power i.e. power of B.B.Bs. Our B.B.B. (higher center) talks with highest center of the universe by sending the message by first transcription. **Till today nobody knows how does the brain generate thoughts.** I am going to explain you that mystery too. In the frontal lobe of the brain the neurons are responsible for thought generation. In the neuron there is electrical activity called pacemaker activity, which is occurring between dendrites and the body of the neuron. The membrane of the cell is made up of atoms and atom is made up of B.B.Bs. At the level of B.B.B. say thought of 'O GOD HELP ME' is expressed. As a result programmed messages of O GOD HELP ME (code PCPs) are formed. Out of three programmed messages, one is carried by atomic genes to highest center of the universe. It is called **THOUGHT RAY** which is made up of pure atomic genes and then the message goes through phenomenon called first transcription. They come out from brain directly. The other two messages are carried by photons from nucleus of atom to electrons. Here they are modulated on electrical activity of the cell called pacemaker activity. Further they are modulated on action potentials going towards **REALIZING CENTER** situated in brain stem (RAS) and towards speech area situated in the frontal area. Target B.B.Bs of the realizing center finally realizes thought effect of 'O GOD HELP ME'. While from speech area message goes to motor cortex via RAS and from there to vocal cords and finally it comes out as a speech effect of 'O GOD HELP ME'. In layman's terminology formation of the thought ray means PRAYER. The details would be given in next section of 'brain and atomic genetics' along with the other mysteries of the brain. The message goes to highest center of the universe where it is realized and if it is accepted, the highest center could send two messages to B.B.Bs working as higher center in cancer cell. These messages are message of inhibition of abnormal thought expression and message of activation of normal thought expression. Having received the messages, higher center could stop expressing the abnormal thoughts and it could start expressing the normal thoughts. As a result, there would be no more abnormal programmed messages and in place of that normal programmed messages would be there. Now the messages would have shifted from abnormal (iv,v,vi) to normal (i ,ii,iii). This shifting of thought expression is called **ATOMIC GENETIC ENGINEERING**. The changed messages would reach to target B.B.Bs. through same route. Having received the changed messages, target B.B.Bs. would stop expressing the previous (abnormal) programming and they would start expressing the normal programming. As a result the cancer cells could be transmuted into normal cells.

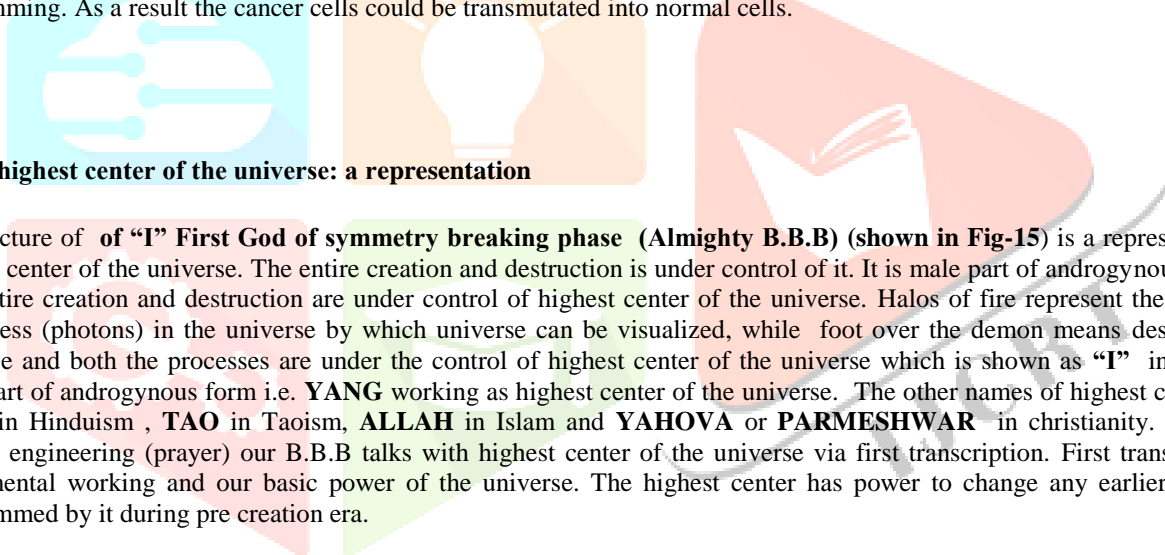

"I" as highest center of the universe: a representation

This picture of "I" **First God of symmetry breaking phase (Almighty B.B.B)** (shown in Fig-15) is a representation of the highest center of the universe. The entire creation and destruction is under control of it. It is male part of androgynous form of "I". The entire creation and destruction are under control of highest center of the universe. Halos of fire represent the appearance of brightness (photons) in the universe by which universe can be visualized, while foot over the demon means destruction of the universe and both the processes are under the control of highest center of the universe which is shown as "I" in the picture or male part of androgynous form i.e. **YANG** working as highest center of the universe. The other names of highest center are **Lord Shiva** in Hinduism, **TAO** in Taoism, **ALLAH** in Islam and **YAHOVA** or **PARMESHWAR** in christianity. During atomic genetic engineering (prayer) our B.B.B talks with highest center of the universe via first transcription. First transcription is the fundamental working and our basic power of the universe. The highest center has power to change any earlier programming programmed by it during pre creation era.

4.3. PRAYER AND GROWTH DYNAMICS OF CANCER

Participatory science advocates PRAYER as an adjuvant therapy to improve cure rate (5years, 10years and so on) in all stages (stage one to stage four) of the cancer. Seeing the growth rate of neoplasm, it takes 30 exponential divisions to produce 1cm nodule (1 billion cells). At 45 exponential divisions the patient is apt to be dead from the sheer bulk of the malignant tumor. Based on growth dynamics most tumors have been present in the body for at least 1 year and may for long as 10-15 years prior to the clinical detection. Thus it appears that there is a long period of time between the inception neoplastic transformation and the development of clinical cancer. **Unfortunately, one of the great difficulties in the present staging method is that inability to detect sub clinical microscopic metastatic lesions.** Many patient who are treated for apparently localized cancers already have disseminated metastasis. (For example, about one half of those patients who have cancer of the breast and who undergo mastectomy have sub clinical distant metastasis at the time of operation.) The localized lesions (T1N0M0) has crossed 30 exponential divisions to produce 1cm nodule. What had happened to cancer cells between 1 to 29 exponential divisions? The answer is some time few cells migrate from the primary site to reach secondary and where they proliferate faster to give secondary lesion first (TON1M0). **Thus the initial presentation of the tumor may be at the distant from its origin. In fact, the primary neoplasm giving rise to the metastasis may have regressed completely and may never be detected in some neoplasm.** The most common metastatic sites for unknown primary are cervical and supraclavicular lymph nodes, lungs, liver, bone and brain. Local recurrence of the cancer following surgery may be due to incomplete removal or spillage of the cells into the operation area. **Believing all clinical**

stages are highrisk group, participatory science advocates prayer as an adjuvant therapy to conquer cancer in all stages of the cancer. The theory predicts that if prayer is tried honestly (intercessory prayer – Archives internal medicine- JAMA, vol 159, No- 19, 25th Oct. 1999- STUDY - PRAYER HELPS CARDIAC PATIENTS by William S. Harris, PhD) , the cure rate will be improved (in %) in all the stages of the cancer irrespective of growth dynamics of cancer as well as complications rate of surgery , chemotherapy and radiotherapy would be reduced . In prayer (ATOMIC GENETIC ENGINEERING) our B.B.B(Basic Building Blocks) talks with highest center of the universe to suppress abnormal thought statements and to trigger normal thought statements and thus the left out cancer cells could be transformed to normal cells making the recurrence zero . (Fig-16)

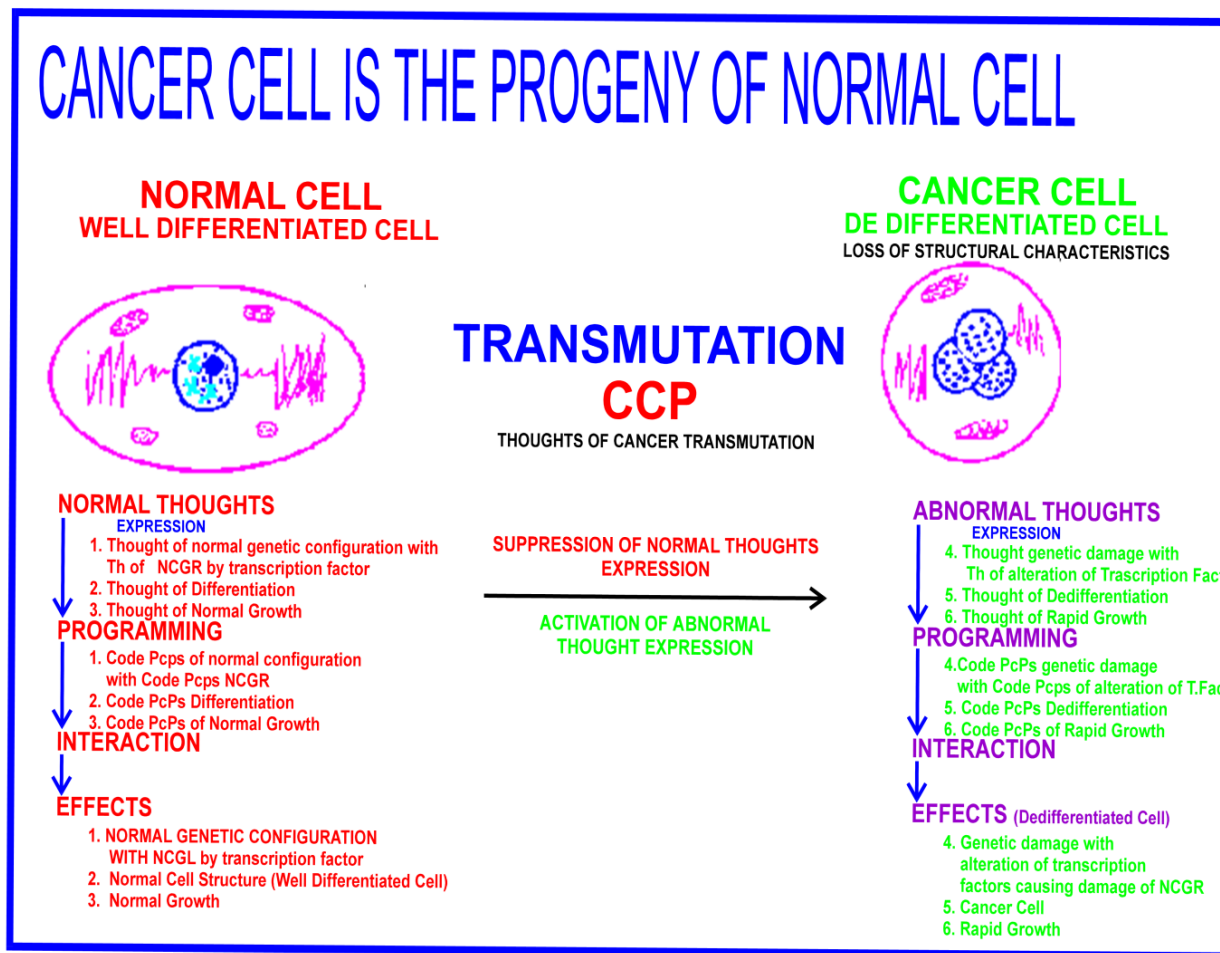

5. PREDICTIONS & NEW OBSERVATIONS OF THE NEW THEORY :

The theory further predicts that if man wants to tame cancer, man has to learn atomic genetic engineering as adjuvant therapy. In atomic genetics engineering, our B.B.B. talks with highest center of the universe via first transcription to shift abnormal thought expressions to normal thought expressions. Thus the left out cancer cells could be transformed into normal cells making the recurrence rate zero. At present **11%** success rate has been achieved using atomic genetic engineering (PRAYER) as adjuvant therapy in cardiac cases by Mid American Heart Institute, U.S.A. and it is published in JAMA (Fig-17) [6].

1. Fritjof Capra, The Tao Of Physics,1989; p.153.
2. Fritjof Capra, The Tao Of Physics, 1989; p. 353.
3. Fritjof Capra, The Tao Of Physics, 1989; p. 65.
4. JAMA-Archives Of Internal Medicine, Vol 159, No-19, 25th Oct, 1999; pp. 2273-2278
5. Strig Theory and Cosmology- How Old is the Universe? www.superstringtheory.com/cosmo.html
6. Henry Gray, Gray’s Anatomy, 35th Edition, 1973; p. 16
7. Robbins-PATHOLOGICAL BASIS OF DISEASE. 5th Edition; Neoplasia, 1994; pp. 257-272.

[* This research paper is based on the article which was awarded ‘ Dr. S.P.Shirivastava Memorial oncology oration – 2001 award by U.P. Chapter of Association of Surgeons of India (ASI)

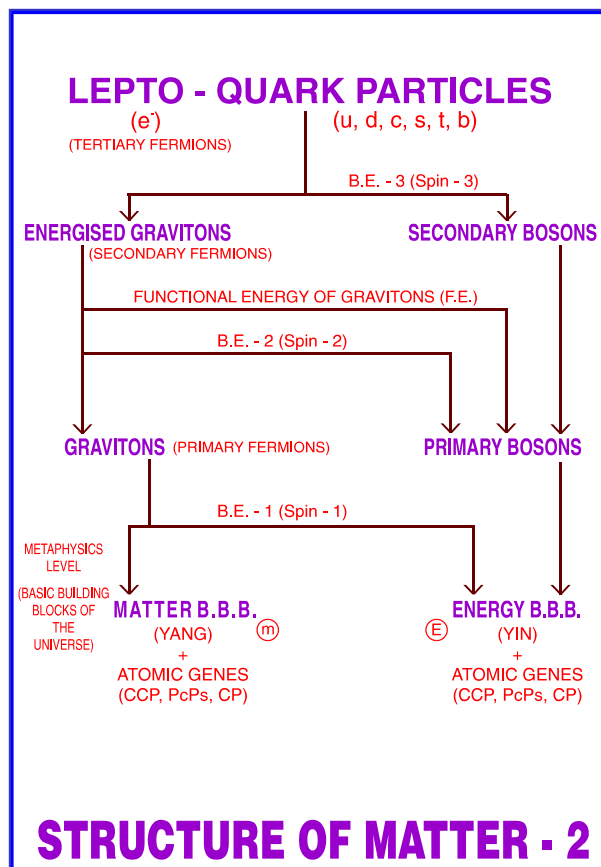
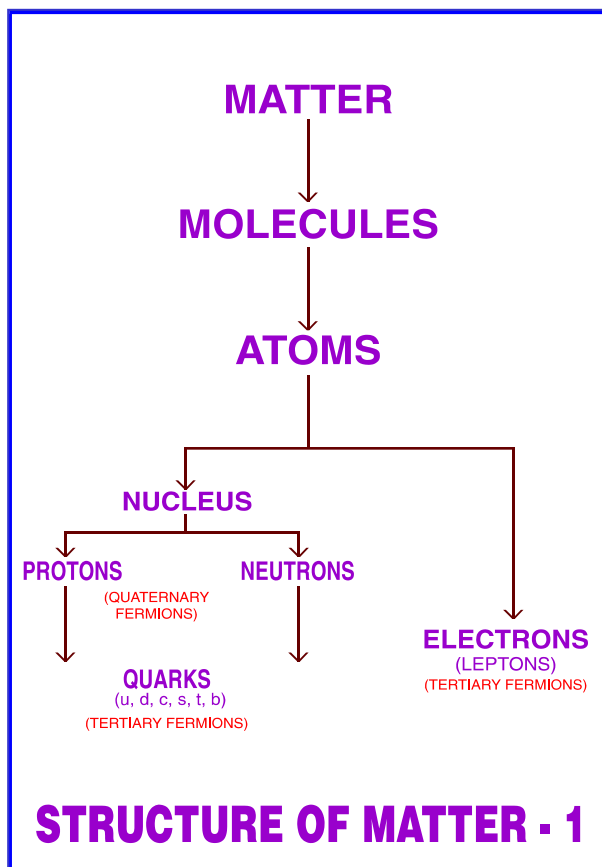

(Fi)

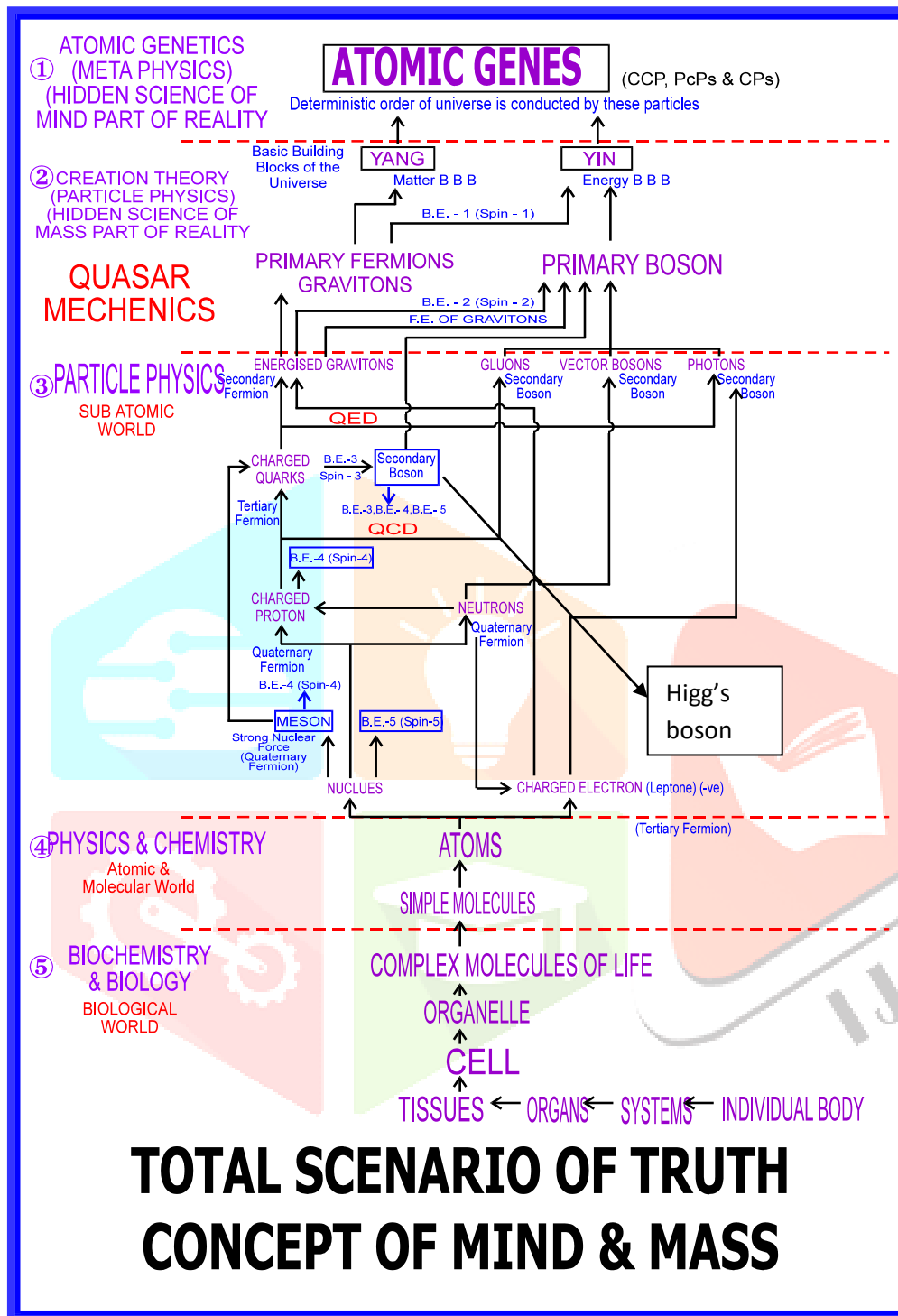

(Fig-1.1)

MODEL OF BASIC BUILDING BLOCKS OF THE UNIVERSE

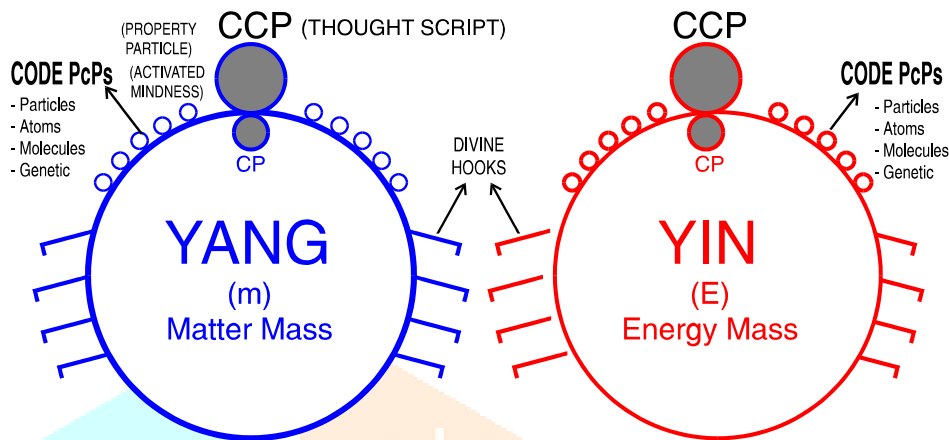

CP is shown in the Picture (Realisation Particle)

UNITY OF OPPOSITE

BOTH ARE COMPLEMENTARY

DIVINE B.B.B.s

MIND & MASS REALITY

(ATOMIC GENES)

(MATTER MASS
ENERGY MASS)

(Fig-2)

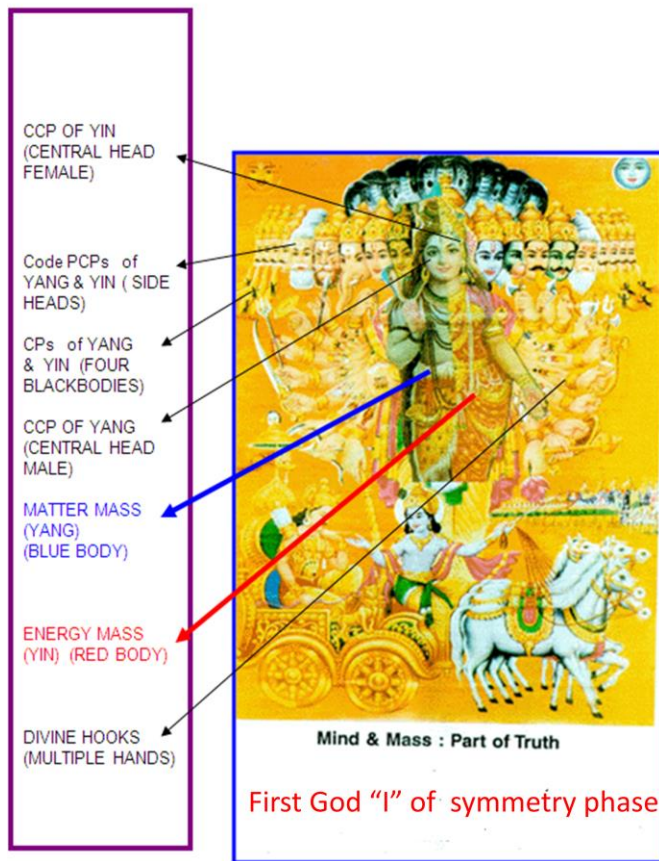

(Fig-3)

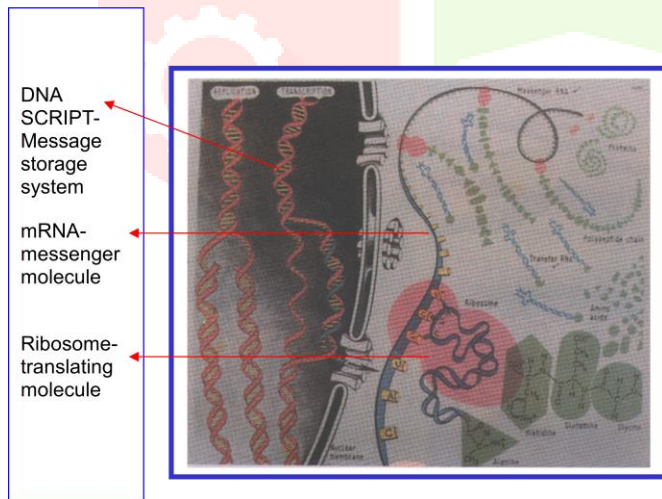

(Fig-4)



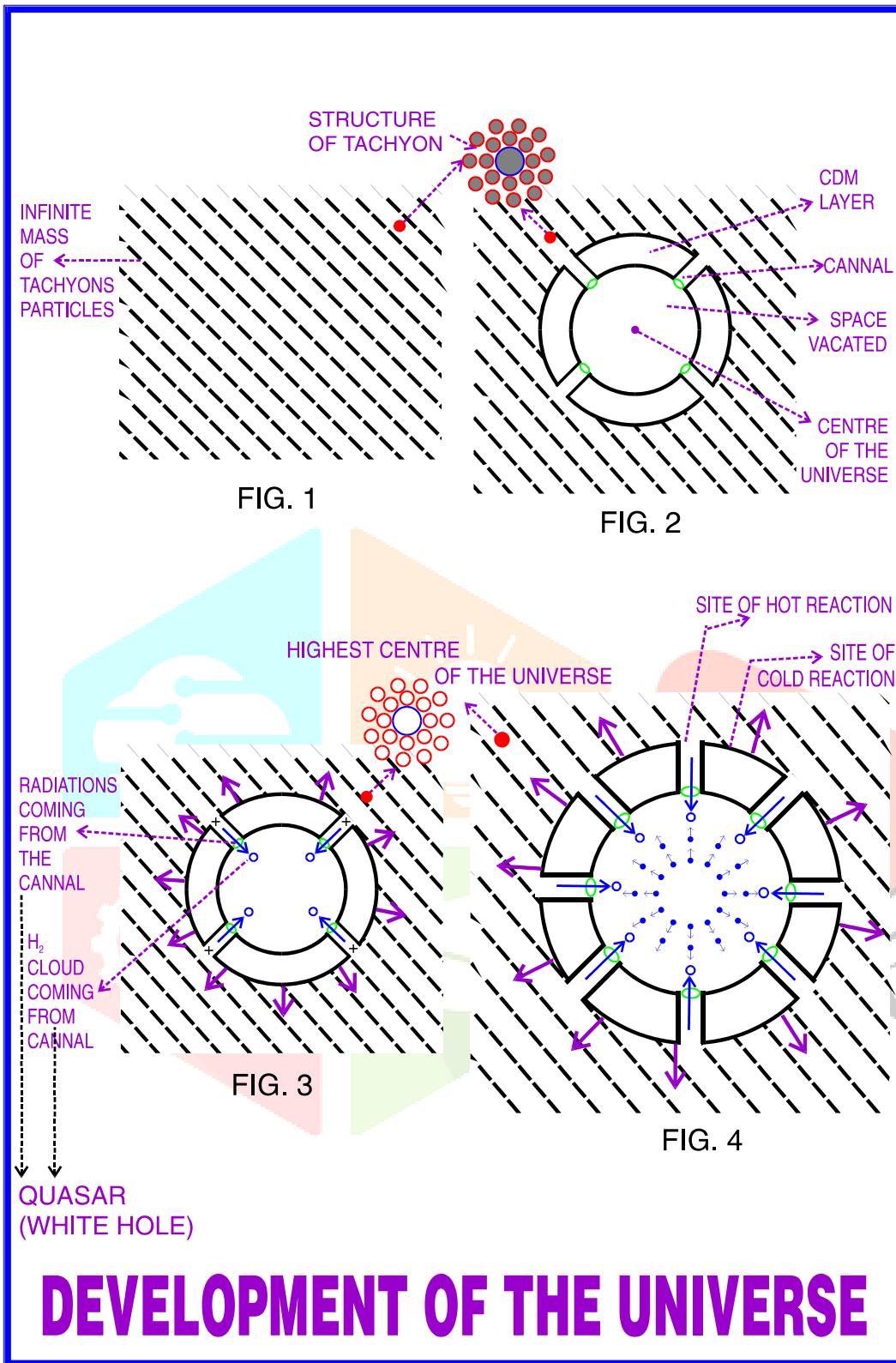

(Fig-5)

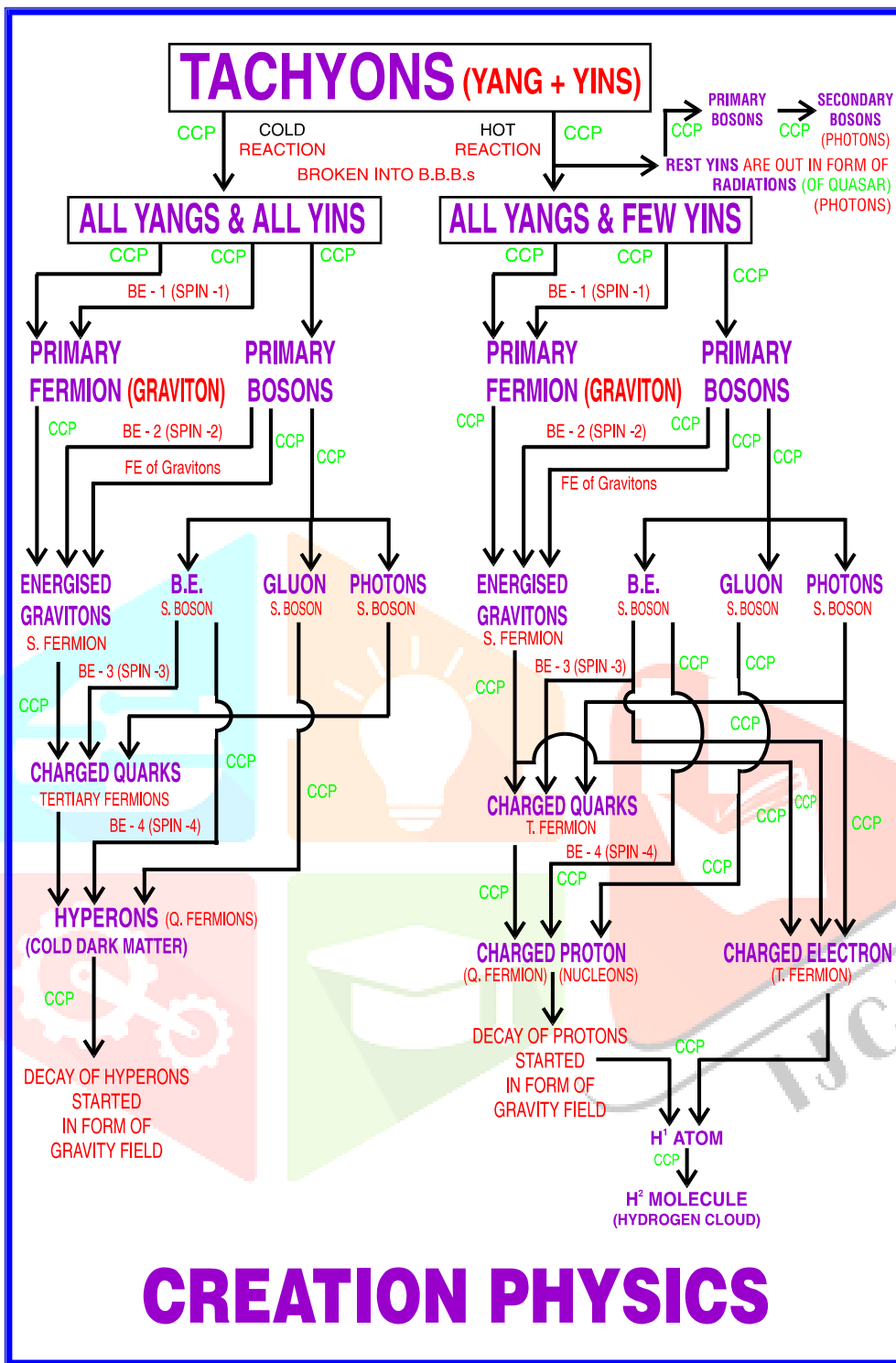

(Fig-6)

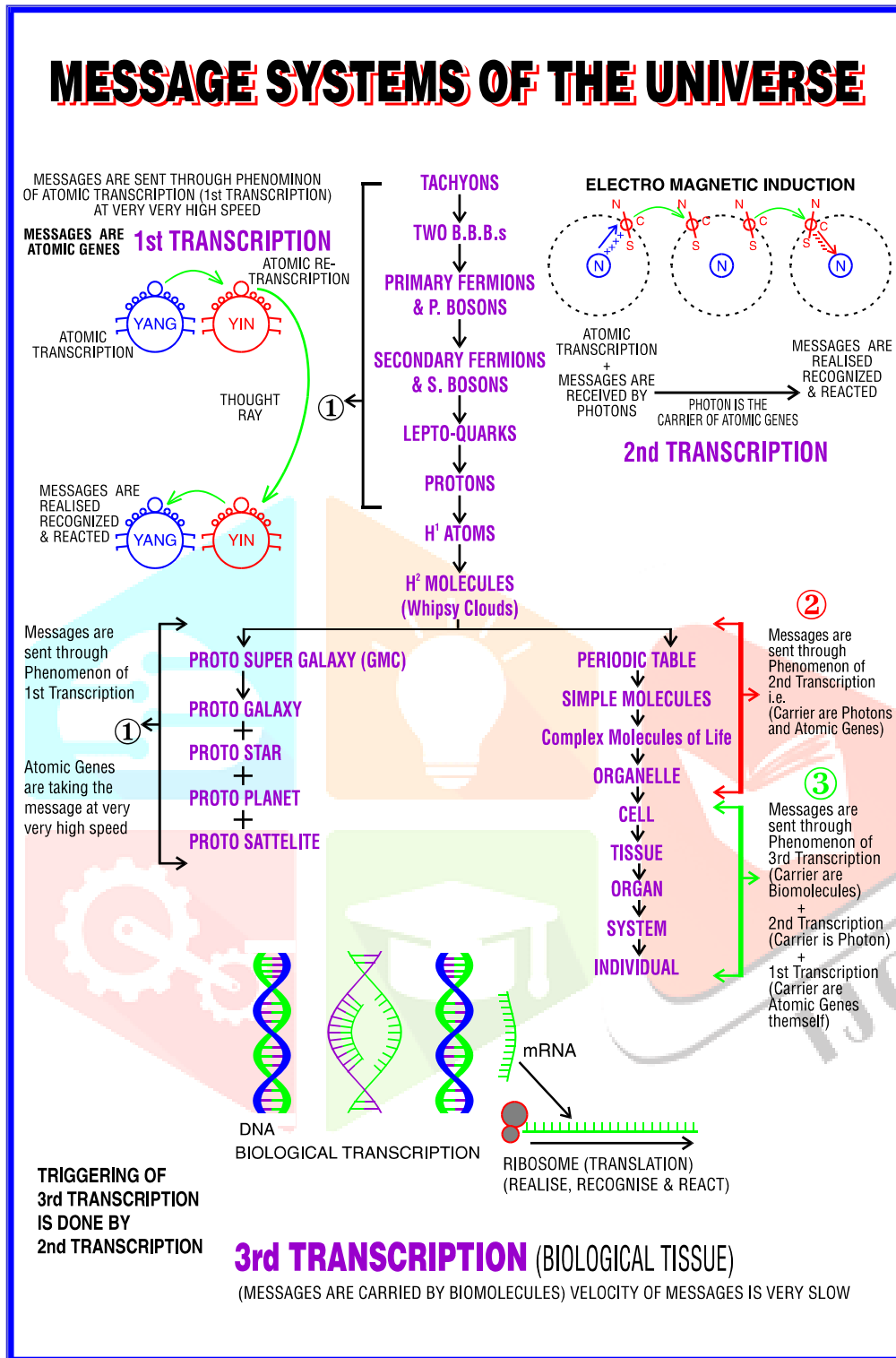

(Fig-7)

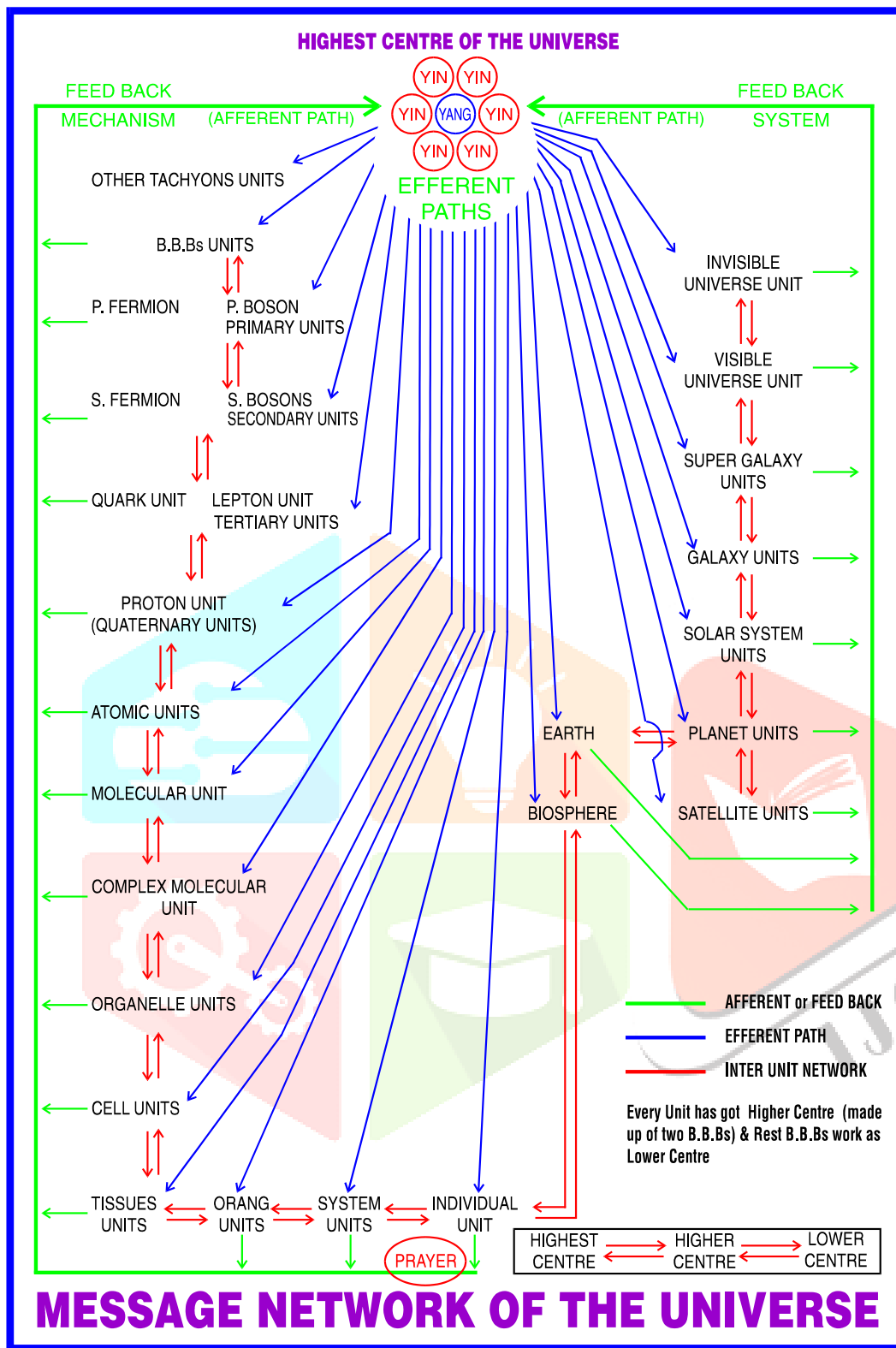

(Fig-8)

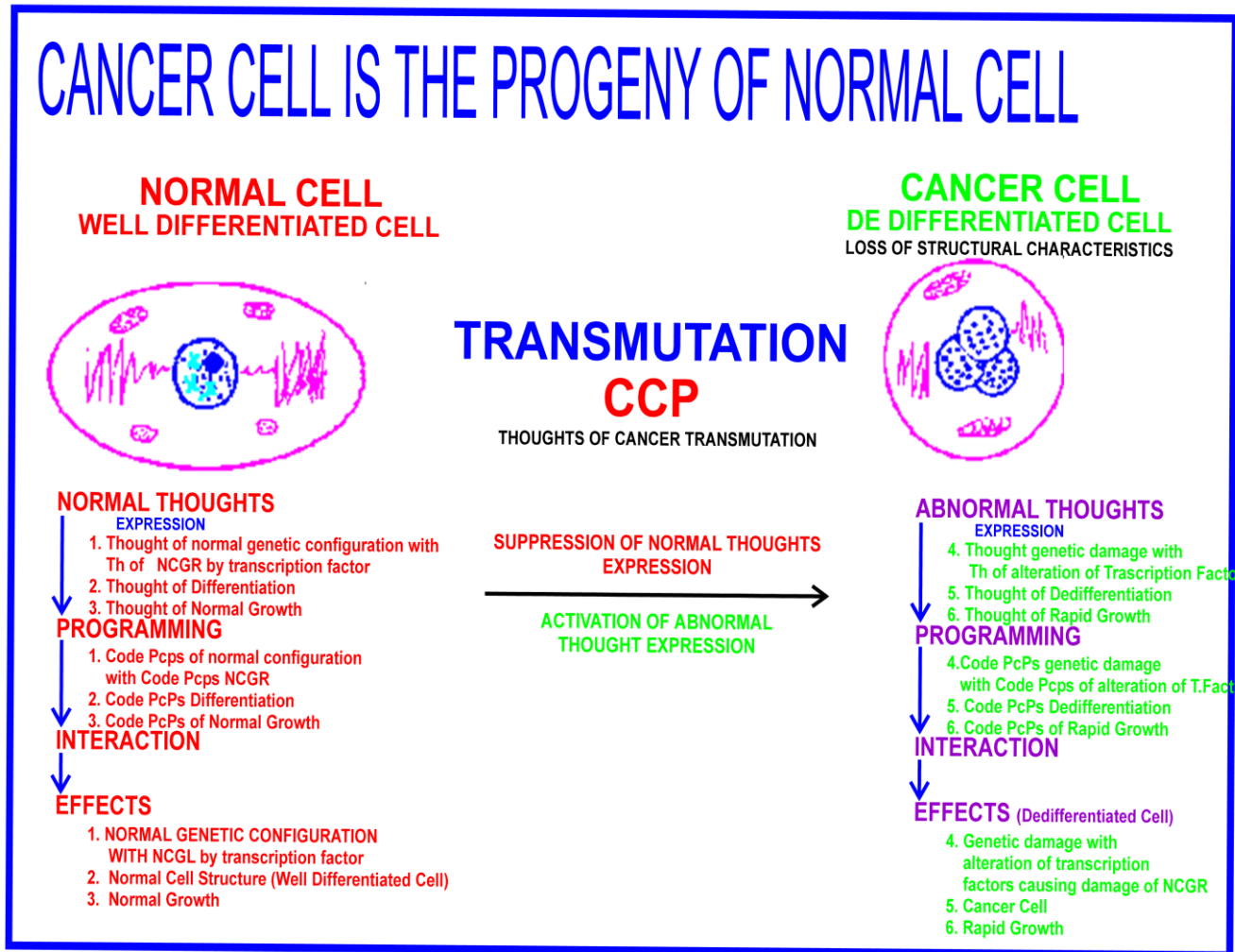

(Fig- 9)

PHENOMENON OF CELL TRANSMUTATION

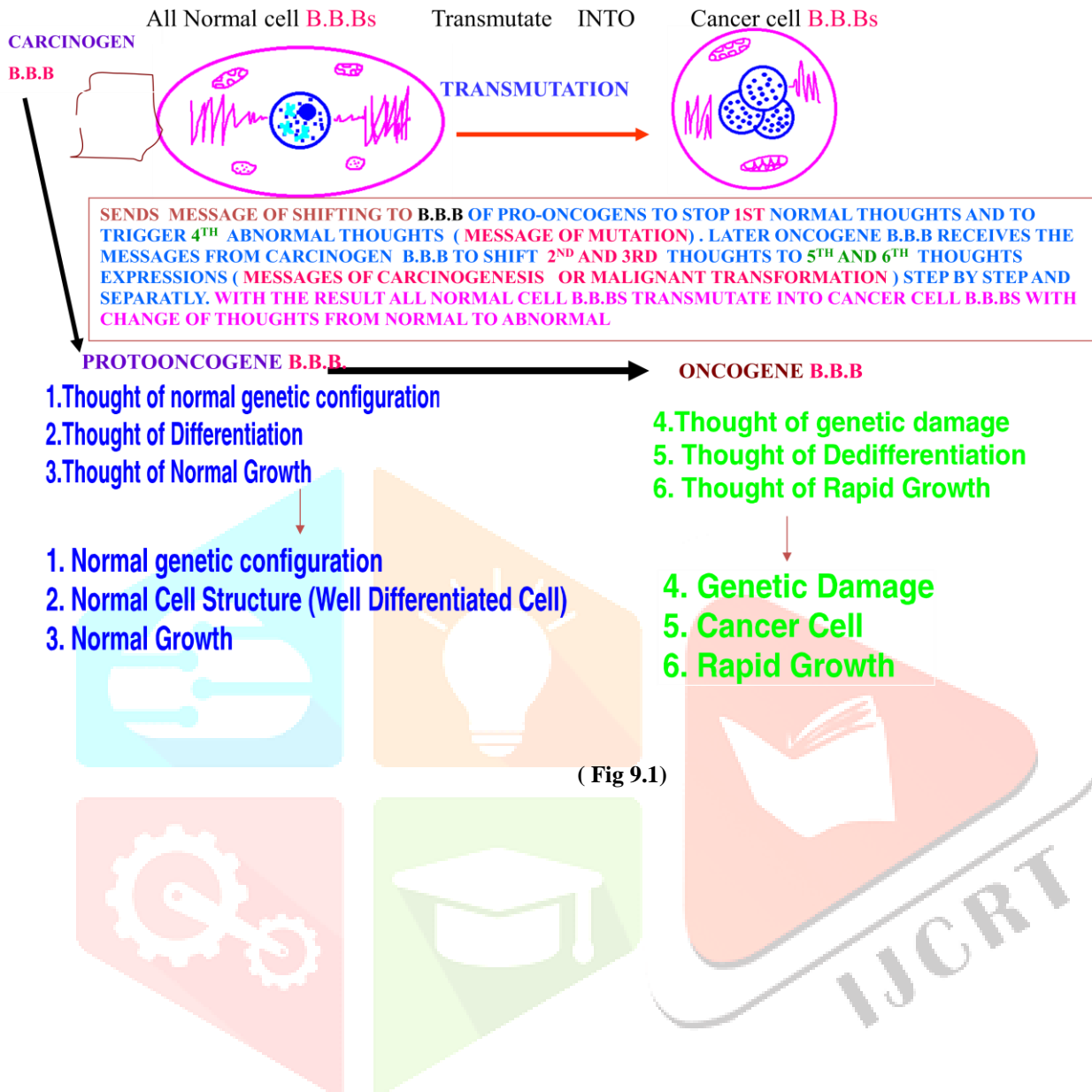

CELLULAR ONCOGENE - 1

ONCOGENES HAVE BEEN FOUND TO INDUCE CELL TRANSFORMATION

PROTO-ONCOGENES ARE NORMAL GENES THAT REGULATE NORMAL-GROWTH & WELL-DIFFERENTIATION

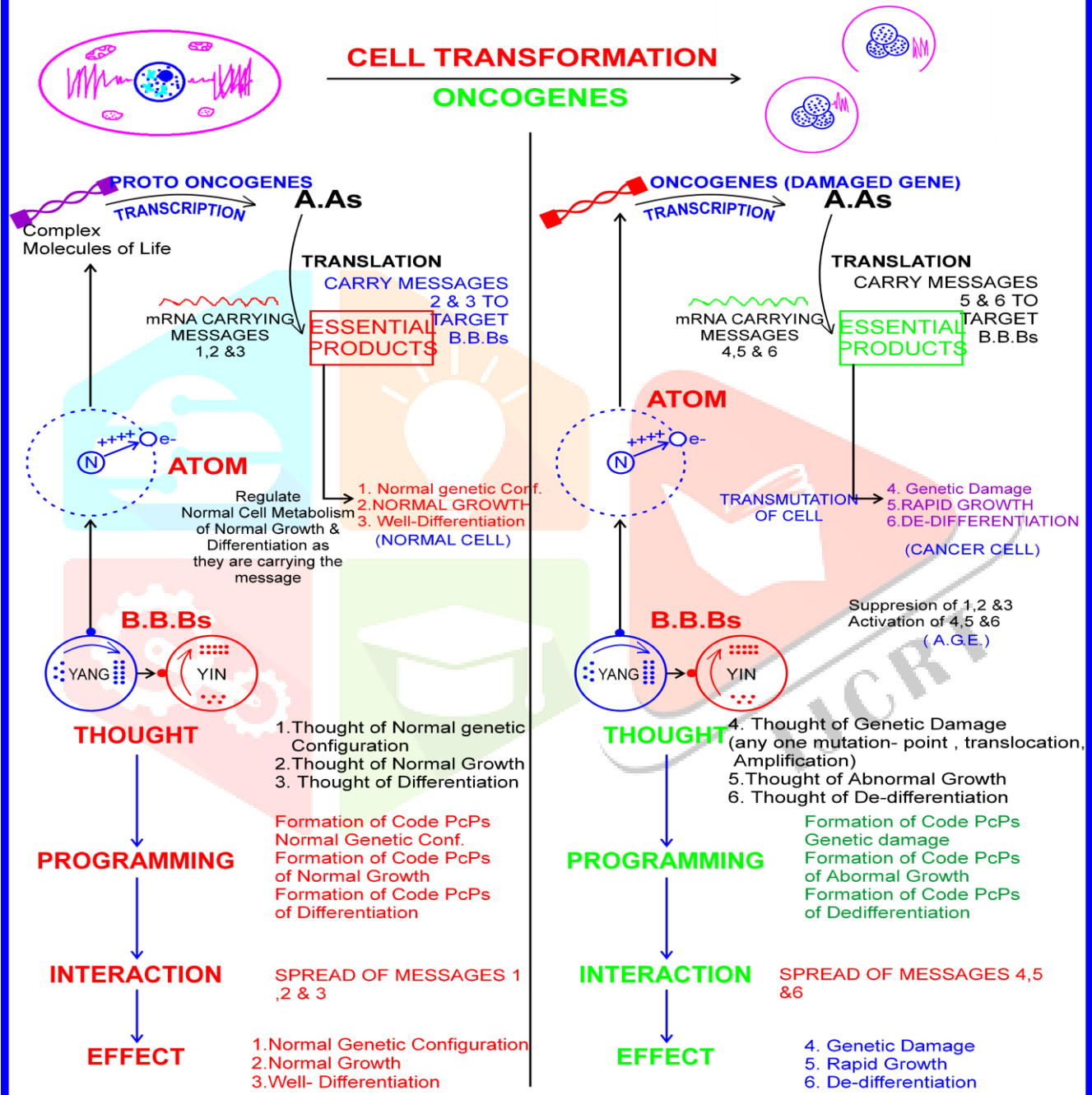

(Fig-

CELLULAR ONCOGENE - 2

SHIFTING OF THOUGHT EXPRESSION FROM NORMAL (2 & 3) TO ABNORMAL (5 & 6) CAN BE CAUSED BY

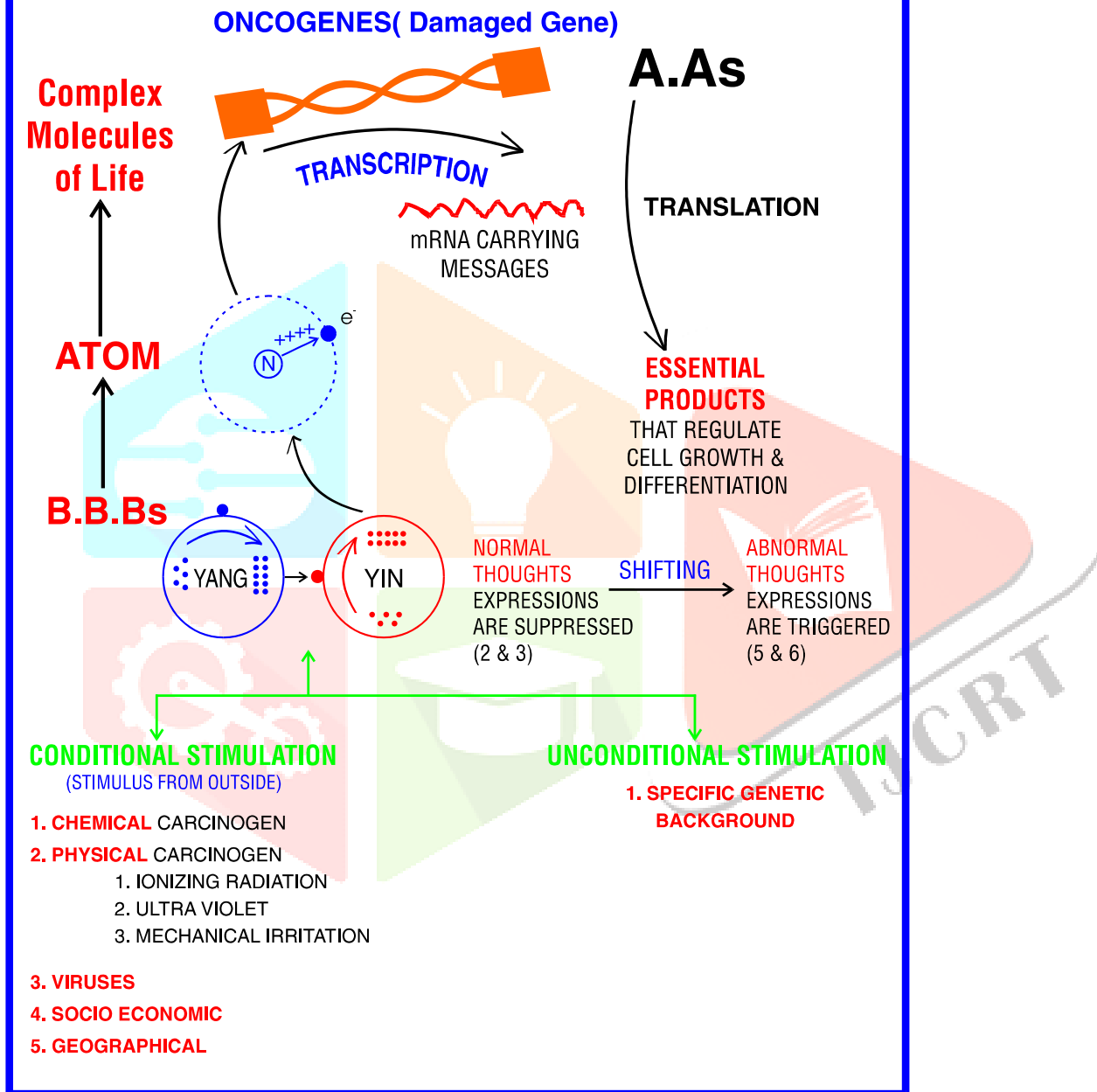

(Fig-11)

SCENARIO OF CARCINOGENESIS - MULTI STEP AND MULTIFACTORIAL PHENOMENON

MODIFIED FLOW CHART DEPICTING A SIMPLIFIED SCHEME OF CANCER PATHOGENESIS

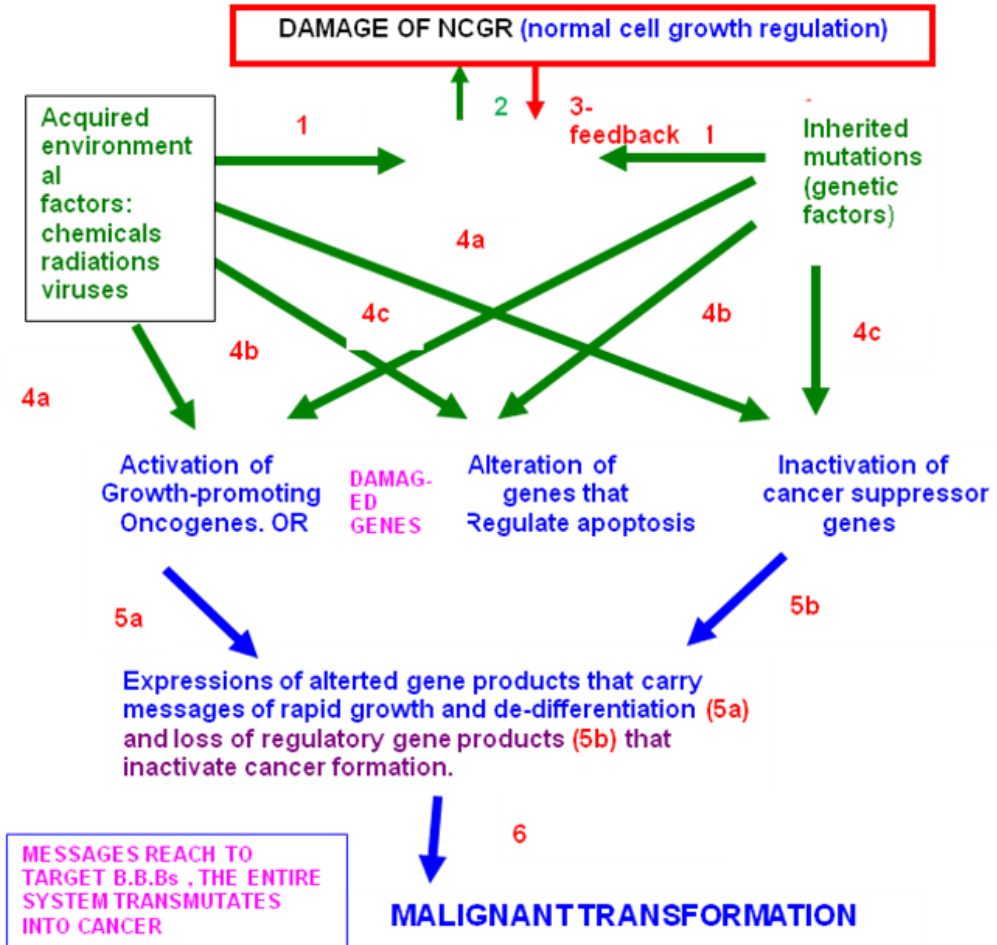

(figure 12)

HOW DOES NATURE WORK

CAUSE & EFFECT CONCEPT

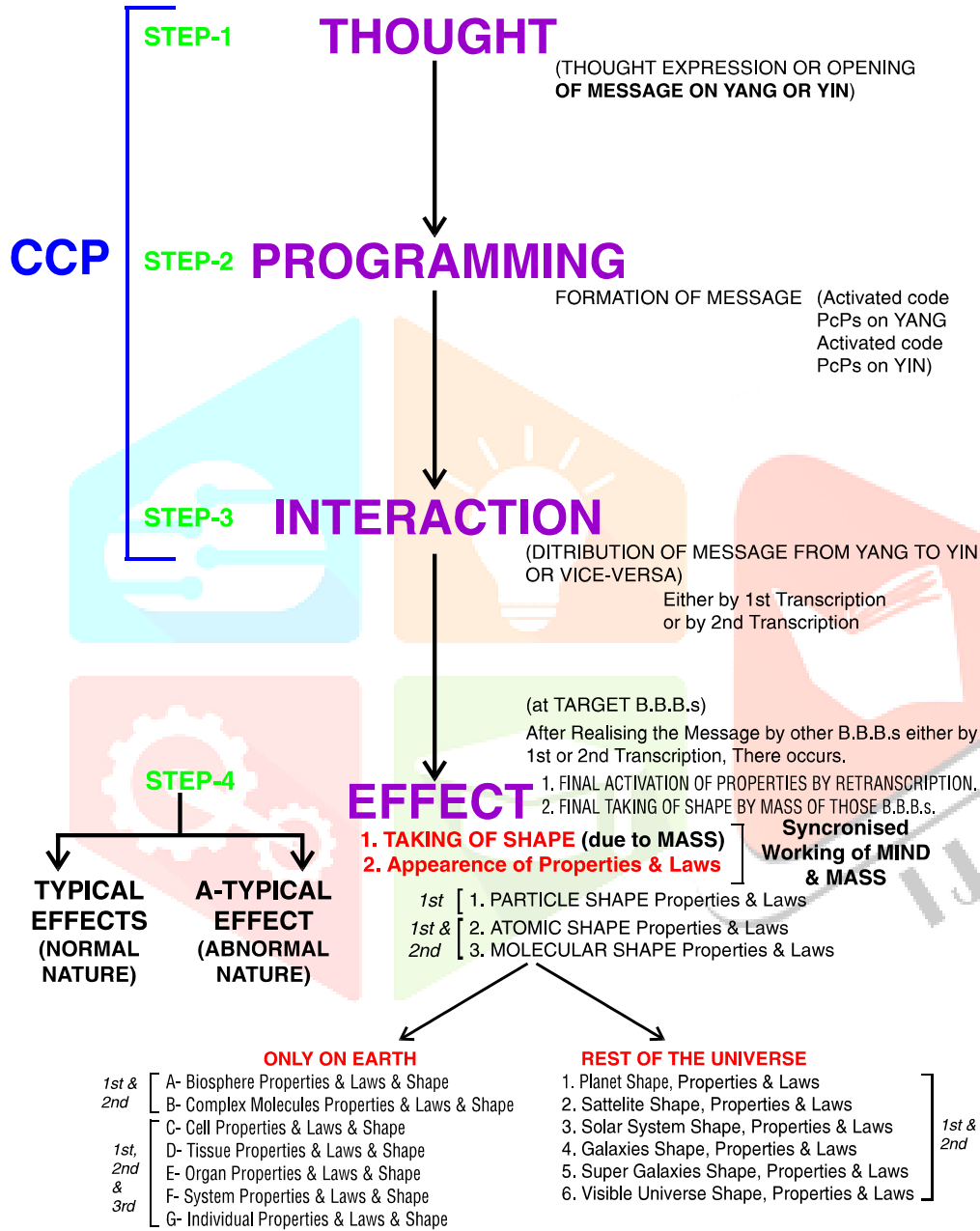

(Fig-13)

PRAYER MESSAGE FORMATION IN BRAIN

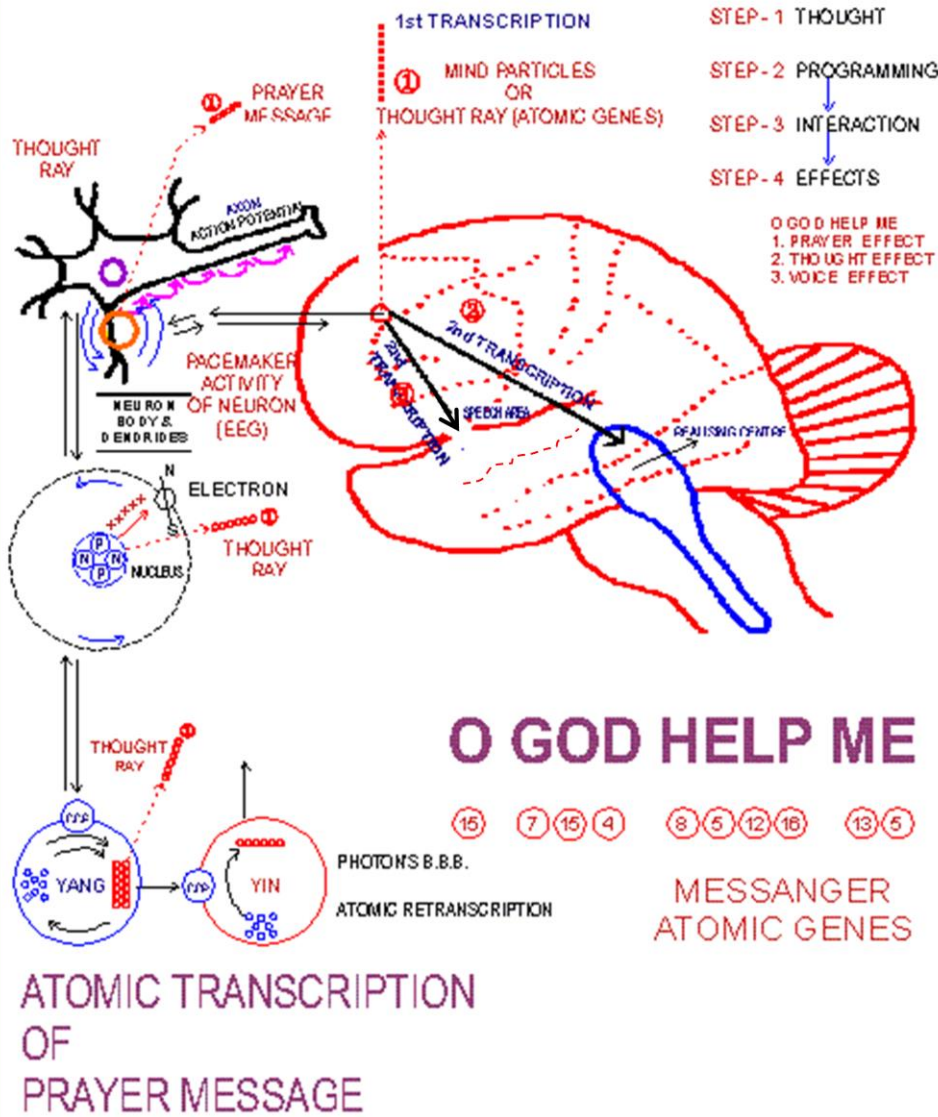

(Fig-14)



(Fig-15)

HIGHEST CENTRE OF THE UNIVERSE

This photo of "I" First God concept of symmetry breaking phase (Avatar Form of yang B.B.B working as Highest center of the universe), a representation of the highest center of the universe. The entire creation and destruction is under control of it. It is male part of androgynous form of "I", the **ALMIGHTY** God. The entire creation and destruction are under control of highest center of the universe. Halos of fire represent the appearance of brightness (photons) in the universe by which universe can be visualized, while foot over the demon means destruction of the universe and both the process are under the control of highest center of the universe which is shown as "I" in the picture or male part of androgynous form i.e. **YANG** working as highest center of the universe. Prayer from any religion reaches to Him.

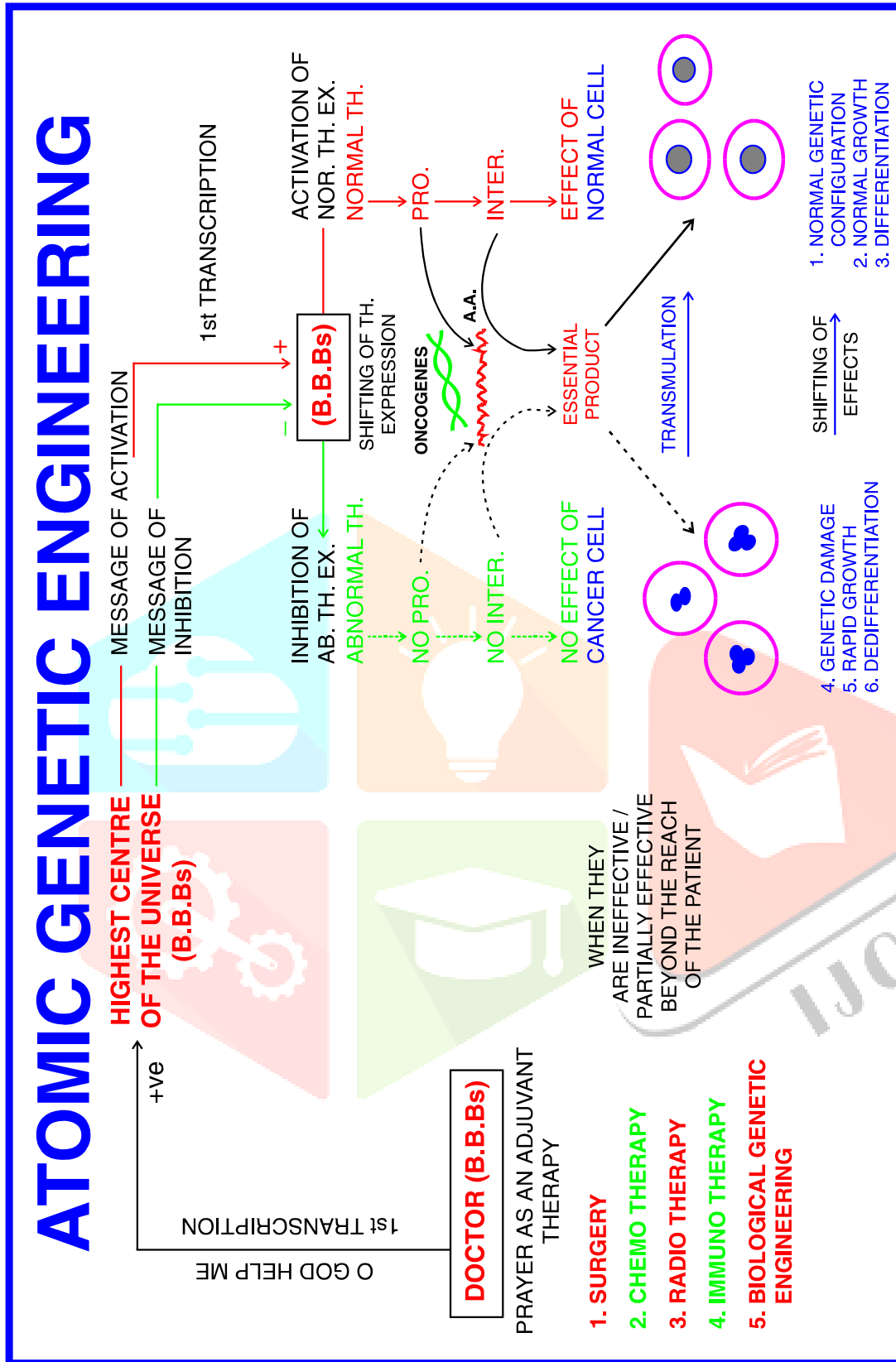

(Fig-16)

FINAL STAMP OF SUCCESS TO THE NEW THEORY

A Randomized, Controlled Trial of the Effects of Remote, Intercessory Prayer on Outcomes in Patients Admitted to the Coronary Care Unit

William S. Harris, PhD; Manohar Gowda, MD; Jerry W. Kolb, MDiv; Christopher P. Stychacz, PhD; James L. Vacek, MD; Philip G. Jones, MS; Alan Forker, MD; James H. O'Keefe, MD; Ben D. McCallister, MD

Context Intercessory prayer (praying for others) has been a common response to sickness for millennia, but it has received little scientific attention. **The positive findings of a previous controlled trial of intercessory prayer have yet to be replicated.**

Objective To determine whether remote, intercessory prayer for hospitalized, cardiac patients will reduce overall adverse events and length of stay.

Design Randomized, controlled, double-blind, prospective, parallel-group trial.

Setting Private, university-associated hospital.

Patients Nine hundred ninety consecutive patients who were newly admitted to the coronary care unit (CCU).

Intervention At the time of admission, patients were randomized to receive remote, intercessory prayer (prayer group) or not (usual care group). The first names of patients in the prayer group were given to a team of outside intercessors who prayed for them daily for 4 weeks. Patients were unaware that they were being prayed for, and the intercessors did not know and never met the patients.

Main Outcome Measures The medical course from CCU admission to hospital discharge was summarized in a CCU course score derived from blinded, retrospective chart review.

Results Compared with the usual care group (n=524), the prayer group (n=466) had lower meanSEM weighted (6.350.26 vs 7.130.27; $P=.04$) and unweighted (2.70.1 vs 3.00.1; $P=.04$) CCU course scores. Lengths of CCU and hospital stays were not different.

Conclusions Remote, intercessory prayer was associated with lower CCU course scores. This result suggests that prayer may be an effective adjunct to standard medical care.

JAMA--Arch Intern Med. 1999;Vol.159, No. 19, 25 Oct. 1999 :2273-2278

(Fig-17)

COMPARATIVE STUDY OF NORMAL AND CANCEROUS MITOTIC CYCLE

ROLE OF PROTO-ONCOGENES -myc ,fos,jun , CODE FOR TRANSCRIPTION FACTORS AND ARE INVOLVED IN THE REGULATION OF DNA SYNTHESIS AND MITOTIC CYCLE.

ROLE OF ONCOGENES -myc ,fos,jun , code for ALTERATION in transcription factor activation and thus normal cell growth regulation is damaged BY ALTERATION IN NUCLEAR REGULATORY PROTEIN leading to non regulation of DNA synthesis .

THOUGHTS (TH.) OF PROTO-ONCOGENES (myc ,fos ,jun). All **NORMAL** thoughts are separate and independent.
 •THOUGHT OF NORMAL GENETIC CONFIGURATION.
 •TH. TO REGULATE THE CELL GROWTH REGULATION AT TRANSCRIPTION FACTOR LEVEL
 •TH. TO TRIGGER **NORMAL GROWTH &DIFFERENTIATION.**

THOUGHTS (TH.) OF ONCOGENES (myc, fos, jun.) All **ABNORMAL** thoughts are separate and independent.
 •THOUGHT OF **GENETIC DAMAGE.**
 •TH. TO **DAMAGE** THE CELL GROWTH REGULATION AT TRANSCRIPTION FACTOR LEVEL BY ALTERATION IN NUCLEAR REGULATORY PROTEIN
 •TH. TO TRIGGER **RAPID GROWTH &DE-DIFFERENTIATION.**

MITOTIC CYCLE of normal growth and differentiation WITH REGULATION ,WITH NORMAL GENETIC CONFIGURATION

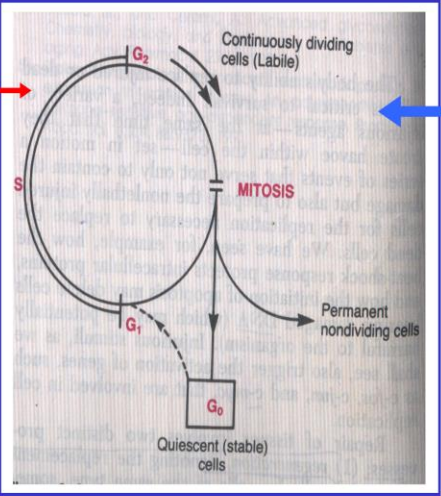

MITOTIC CYCLE OF RAPID GROWTH AND DE-DIFFERENTIATION WITHOUT REGULATION AND WITH GENETIC DAMAGE

THE CAUSE OF MUTATION AS WELL AS MALIGNANT TRANSFORMATION IS SHIFTING OF THOUGHTS FROM NORMAL TO ABNORMAL AND THAT IS TRIGGERED BY CARCINOGENS SEPARATELY. THEIR SIMULTANEOUS EXPRESSION ARE INDEPENDENT OF EACH OTHER i.e. FOR MALIGNANT TRANSFORMATION MUTATION IS NOT NECESSARY

(Fig-18)



MY CONTRIBUTION IN PHYSICS-----HIGHLIGHTS

To,

Professor S.W. Hawking
 CH,CBE,FRS
 DEPARTMENT OF APPLIED MATHEMATICS AND THEORETICAL PHYSICS
 SILVER STEET
 CAMBRIDGE
 ENGLAND CB3 9EW.

Respected

Sir,

With reference to your book titled," A BRIEF HISTORY OF TIME " FROM THE BIG BANG TO BLACK HOLES, I would like to give my expert comments in brief to tell you about the TRUTH. I am also sending you my booklet titled, " ATOMIC GENETIC AND BASIC ETIOLOGY OF CANCER". The final stamp to my theory has been given by the observation PUBLISHED in journal JAMA --- study--- PRAYERS HELP CARDIAC PATIENTS in ARCHIVES- INTERNAL MEDICINE VOL.159, NO 19, 25TH OCTOBER, 1999.

1.OUR PICTURE OF THE UNIVERSE,----- No boundary condition is a wrong model of our universe. It is the participatory science that will teach us how to see things which is beyond our visibility i.e. as regard invisible universe. Big Bang and Steady State models are being made because we could see only 30% of the visible universe. Participatory science will teach us how to see rest of the visible as well as invisible universe. It is applicable to both macro as well as micro worlds.

2. SPACE TIME---- Riemannian Geometry is the wrong geometry to explain about concept of space and time. Our universe is a expanding sphere (Euclid geometry) bounded by cold dark matter layer (CDM) and we are sitting in side the sphere.

3. THE EXPANDING UNIVERSE---- The cold dark matter layer, which is forming boundary of the universe, is expanding with velocity of light No boundary condition or space-time expansion is all hypothetical concepts to explain expansion phenomenon. Hubble Law is due to cold dark matter rather than your Big Bang. Quasars are the holes (white holes) in cold dark matter layer (CDM) and all are at the boundary of the created universe. They do not obey Hubble law. Creation is going on inside quasars. Dr J.V.Narlikar and Prof. Fred Hyole has mentioned this thing in their CONTINUOUS CREATION THEORY.

4. UNCERTAINTY PRINCIPLE-- The famous metaphor said by Einstein that God does not play dice has ultimately become the truth . His dream became successful with the research of basic building blocks and atomic genetics. Our universe is basically deterministic universe and deterministic orders of the universe are governed by ATOMIC GENES or thought statements. All effect is triggered by thought statement or atomic transcription. Being observer we cannot predict the nature precisely. Had we been Participator (highest center of the universe, or basic building blocks of the event), we Could have precisely predicted the event. The theory predicts that when highest center (B.B.B working as highest center) would shift to earth from invisible universe, all Unpredictable events of quantum physics would be predicted precisely and with certainty. Our universe follows the laws of atomic genetics and all thoughts are fed thoughts and that too were fed by highest center of the universe during pre creation era. So there is no question of uncertainty in their precise prediction by the participator or by highest center of the universe (ALMIGHTY B.B.B).

5. ELEMENTARY PARTICLES---- Classification of fermions and bosons based on their spin properties is a wrong classification. The classification must be according to their constituents i.e. types of BASIC BUILDING BLOCKS (B.B.Bs) of which they are made up of . According to participatory science gravitons are fermions but they have integer spin. On this basis super symmetry i.e. symmetry between fermions and bosons could never be achieved. That is why supper unification could never be proved as B.B.Bs i.e. matter B.B.B and energy B.B.B are separate and they can never be transformed into one another being opposite in properties. (eternal properties or inertial properties of energy and matter). You did not talk about research of B.B.Bs in your booklet. Without this research , high energy physics can never be understood correctly . It is the basic research that will help us to know about the truth as regard origin of the universe, ,origin of earth, and solar system, origin of life and all mysteries of physics and life sciences. It will produce fragrance of GOD in models of the origin of the universe etc.. Mathematics alone cannot produce thought of God in all physical models.

6.BLACK HOLE----- Mysteries of black hole can only be understood clearly after equipping yourself with the knowledge of structure of the matter, origin of the universe and atomic genetics as taught by participatory science. All speculations and models are wrong as regard black hole and quasars.

7. ORIGIN AND FATE OF THE UNIVERSE. ----- Your book does not answer Einstein's question----

I WANT TO KNOW HOW GOD CREATED THE UNIVERSE,
I AM NOT INTERESTED IN THIS OR THAT PHENOMENON,
I WANT TO KNOW HIS THOUGHTS,
THE REST ARE DETAILS

ALBERT EINSTEIN

Our universe is oscillating and divine universe. It has creation phase as well as destruction phase. All the phases are triggered by atomic transcription and translation and they are under control of HIGHEST CENTER OF THE UNIVERSE. Prayer reaches to highest center of the universe. Prayer is now a confirmed phenomenon. Your book does not explain phenomenon of prayer.

8.ARROW OF TIME,----- What is time ? One cannot define time without knowing Atomic genetics and basic building blocks, as psychological arrow of time, cosmological arrow of time, thermodynamics arrow of time are triggered by thought statements . Unless one is equipped with knowledge of B.B.Bs, one cannot define time. The real time is that which will exist even after destruction of the universe and that is I (B.B.Bs) . Only I (B.B.Bs having properties of highest center of the universe) will exist. Whatever we are observing at present as far as time is concerned had been fed (thoughts) in pre creation era by the highest center of the universe that would end with the end of the universe,. According to relativity time ends with end of the universe and it begins with the origin of the universe. According to relativity, psychological, thermodynamic as well as cosmological arrows of time would end with the end of the universe. Hence, these arrows of time are illusions. In GITA it is written "I (B.B.Bs-- MIND AND MASS) am time" and which is the end less phenomenon and eternal. This is the real definition of time.. My booklet is dedicated to this I only.

9. THE UNIFICATION OF PHYSICS----- GUT and super unification (one particle theory) have not proven yet. Symmetry between fermions and bosons are not proven yet. Big Bang model does not have fragrance of God. One cannot create conditions of Big bang in lab. The entire Big Bang physics is hypothetical. On the contrary my two-particle theory has been proved successfully. There are observations that confirm two particles hypothesis.

The MAIN FLAWS in the physics are---

No attempt has been done to define eternal properties of energy and matter at the level of basic building blocks (B.B.Bs).

MICHELSON MORLEY EXPERIMENT --- Wrong inferences were drawn from this experiment with the result Einstein proposed wrong theory of relativity. This led to development of wrong concepts like energy matter conversion, duality, probability, uncertainty and wrong definitions of basic quantities i.e. mass length and time. Gravity is misunderstood starting from falling of apple to the bending of star light, Kepler's law, Hubble law, black hole, etc, etc. General theory of relativity has flaws as far as concept of gravity is concerned. Phenomenon of annihilation and materialization is wrongly understood. It can be better understood after knowing structure of the matter and triggering of energy matter interactions by atomic transcriptions. All and above it was believed that $E=mc^2$ is a correct equation. It is a myth. Absolute rest is the property of pure matter or matter B.B.B. While motion is the property of energy B.B.B. Fermions are not pure matter as they have spin property. They are the mixture of energy B.B.Bs and matter B.B.Bs . While bosons are made up of only energy B.B.Bs. Their spin (TYPE of spin) property is due to phenomenon of thought statement. If thoughts of integer spin are there, they will exhibit integer spin and if thought of half integer spin is there, they will exhibit half integer spin. No attempt has been made to search for PURE MATTER. On this fundamental basis I propose two-particle hypothesis. As properties of these two B.B.Bs are opposite and ETERNAL, super unification is impossible to achieve. Simultaneously GUT and super unification are not proven yet.

UNIVERSAL CONSTANT--- According to theory of relativity, velocity of light is the highest velocity and nothing could move faster than it as well as it is constant in free space. According to participatory science, tachyons are found beyond boundary of the universe. There velocity as calculated is 305224km/sec simultaneously velocity of light is not constant in free space (new inferences of radar test) . There is absolute rest as the frame of reference in our universe. i.e. center of the universe. This all Abolishes the foundations of theory of relativity.

Higgs boson theory as regard how matter attained masses—In STANDERED MODEL - Higgs-- Speculations given by Prof. Peter Higgs as regard how matter attained masses is not complete theory. No doubt , Higg's bosons are missing link as regard mass of matter .The along with energized gravitons give mass to lepto- quarks . higg's bosons and energized gravitons are not fundamental particles rather they get mass (inertial mass) by virtue of **mass property of basic building blocks that give rise to different shapes to the bigger units**. The gravitational mass is an interaction between gravitons and that unit (say apple) and it is

by virtue of atomic genes property of B.B.Bs. Relative mass (mass increases with Velocity) of the object (electron) is again due to increase in inertial mass (absolute mass of electron increases as energy has inertial mass) as well as change in interaction with gravity (at rest interaction with gravity is different while in motion interaction changes with change in velocity.)

CONCLUSION---- Having visualized THE TRUTH (my booklet-- Atomic Genetic and origin of the universe) as well as THE ILLUSION (your booklet---A Brief History Of Time.) , it is now clear to you that where your physics stands and where I have placed the physics now calling it a NEW PHYSICS as proposed by Dr, J.V. Narlikar , IUCAA, Pune, India. On this fundamental research i.e. research of basic building blocks and atomic genetics, entire published work of physics has to be reviewed. The entire physics will be rewritten starting from Newton till present time.

Thanking you , Yours faithfully,

Dr. V.M.Das

M.S

Das Nursing home , Fatehgarh, Farrukhabad, U.P.INDIA.

e-mail— dasvijaymohan3@gmail.com

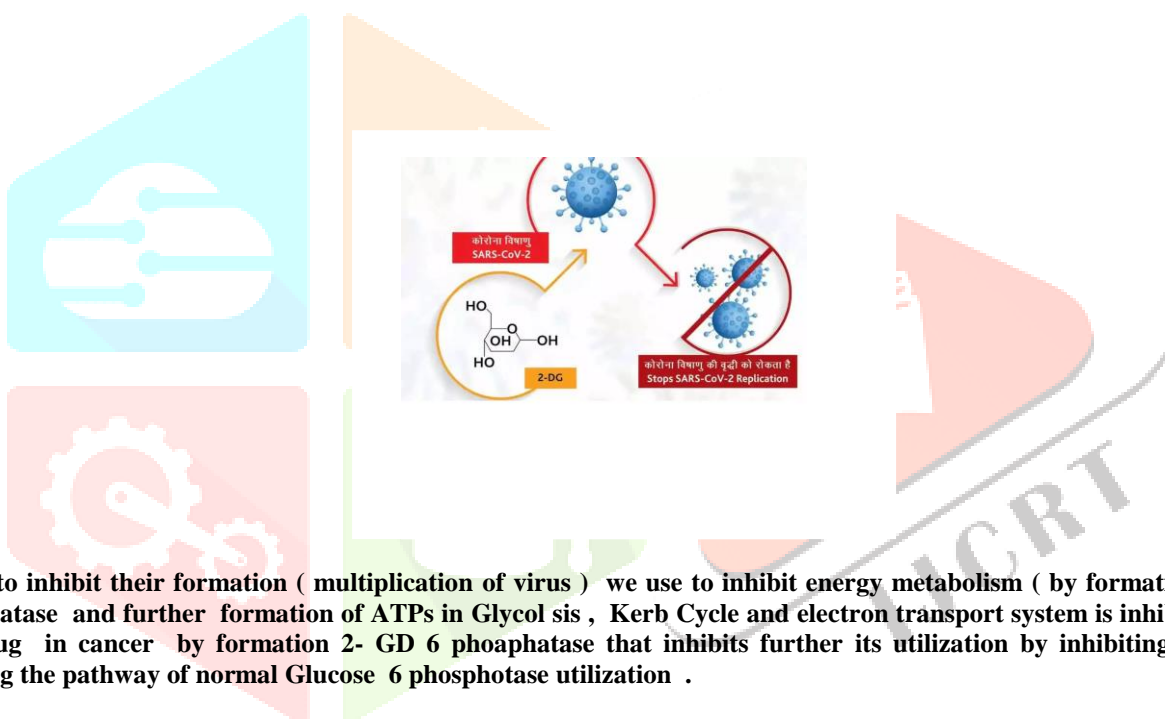

Hence to inhibit their formation (multiplication of virus) we use to inhibit energy metabolism (by formation of 2- DG 6 Phosphatase and further formation of ATPs in Glycolysis , Kerb Cycle and electron transport system is inhibited) by 2- DG drug in cancer by formation 2- GD 6 phoaphatase that inhibits further its utilization by inhibiting enzymes and blocking the pathway of normal Glucose 6 phosphotase utilization .

Conclusion

Virus , Prokaryote cell , Eukaryote cell have common constituents and ie DNA / RNA molecules and all are underpin by Divine mechanics . Hence to inhibit their formation (multiplication) we use to inhibit energy metabolism (by formation of 2- DG 6 Phosphatase and further formation of ATPs in Glycolysis , Kerb Cycle and electron transport system is inhibited) by 2 -DG drug in cancer by formation 2- DG 6 phoaphatase that inhibits further its utilization by inhibiting enzymes and blocking the pathway of normal Glucose 6 phosphotase utilization .

To inhibit metabolite (intermediate Substrat product formation) like different foliate acids formation that is required as precursor molecules in the synthesis of purine and pyrimidine bases or nucleotides that are essential in DNA or RNA synthesis and the Drug used as antimetabolites (metabolic pathway blockers) are Sulfonamide (Antibacterial) or Methotrixate (Anticancer) .

Finally to stop replication of DNA/RNA by Cisplatin and its intra strand cross linking property in inhibiting DNA proliferation or cell proliferation (suppression of life in molecules) by drug like Cisplatin or Carboplatin (2nd generation platinum compound and less toxic anticancer drug) used to kill cancers like testicular and ovarian etc . Theory states that divine mechanics is Common in all deaths ie to suppress thought of life and to trigger thought of death that is finally we observe aptosis in bacterial (prokaryotic) malignant (Eukariyotic) cells and no multiplication of DNA/RNA

segment that enhance viral load in Eukariotic cell . That is how drugs are used to kill bacterial cells , cancer cells and viruses life molecules .

Coming to claim made by DRDO in the treatment of Covid 19 by 2-DG drug is a hypothesis lacking Randomized Double blind control trial and study is not replicated and the results are not covered large number of cases . But these limitations donot disprove the hypothesis and results of trial by DRDO .

Covid 19 genomic sequences (mutants) do require Energy through glucose metabolism of cell . They require Folic acid to form purine and pyrimidine bases (ATCGand U) from cell . Fnally by power of self replication , their life divine mechanics (thought of life effects) should be remained activated (physiology of Life) unless any of the mechanisms that require to maintain physiology of life is halted by drugs irrespective of being cancer cell , bacterial cell or virus genomic sequences that results in cure of the disease.

AGE (intercessory prayer only) is again a modality which could enhance healing , could reduce complication rates or reduce time of stay in hospitals (Arch Intern Med. JAMA--Vol-159, N019 , Oct-25, 1999 :2273-2278 }.

The theory predicts that cisplatinum drug if used with caution could halt physiology of life of Covid 19 genomic sequences by direct inhibiting its self replicating property by its intra strand cross linking property in inhibiting DNA proliferation or cell proliferation (suppression of life in molecules) that makes its dynamics equivalent to any cancer in terms of mutation, (racial discrimination) viral load (TCNC) and doubling time (TND) . This could bring control on its spread if used AGE as adjuvant therapy . (Arch Intern Med. JAMA--Vol-159, N019 , Oct-25, 1999 :2273-2278)

Acknowledgment



Dr V.M.Das and Dr Sapna Das Hosting Flag of Lord of Universe Lord Natraz BBB a secular Deity (1) and His manifestation as Barfani Baba of Amarnath in fridge dated 3.4.2021 (2) . With Photo of Lord Natraz face and Trishul over it (3) . Two Shivilings (4) are formed on 17.4.21 by unconditioned thought expressions representing Male and Female God Particles (Ardhnareshwar Photodepiction of which every thing is made up of Or Allah .)



On the Eve of Ramdan and Navratri Farrukhabad a Secular Teerth Sthal (A Book downloaded titled Atomic Genetics and Origin of Universe Of All Scientists and Theists about 5 billions who do prayer every day believing Almighty BBB listens their Prayer . In University Of God where 100 papers published in different Scientific Journals) as predicted in Victoria No 203 1985 Movie (5) . This prediction is confirmed By Barfani Baba of Amarnath who manifested in Fridge of Author dated 3.4.21 Making Farrukhabad A Secular Teerth Sthal Of Almighty God Lord Ntaraz BBB or Allaha Hu Akbar and its photo depiction is Dancing Natraz .

References

- 1. <https://youtu.be/ypE17--0XcA>

1. Vijay Mohan Das, Atomic genetics and origin of universe ($H_0 = 72$ km/sec/Mpc) volume 1, International Journal of Sciences: Basic and Applied Research (IJSBAR), volume 16 , number 1 (2014), p 311-338.
2. Vijay Mohan Das, Atomic genetics and origin of universe volume 2 International Journal of Sciences: Basic and Applied Research (IJSBAR) (2014) Volume 16, No 2, pp 274-309
3. Vijay Mohan Das, Atomic genetics and origin of universe volume 3 International Journal of Sciences: Basic and Applied Research (IJSBAR) (2014) Volume 17, No 1, pp 148-185
4. Vijay Mohan Das, Atomic genetics and origin of universe volume 4(part 1) International Journal of Sciences: Basic and Applied Research (IJSBAR) (2014) Volume 17, No 1, pp 259-291
5. . Vijay Mohan Das, Atomic genetics and origin of universe volume 4(part 2) International Journal of Sciences: Basic and Applied Research (IJSBAR) (2014) Volume 17, No 1, pp 292-324
6. Vijay Mohan Das, Atomic genetics and origin of universe volume 5 IOSR Journal of Research & Method in Education (IOSR-JRME) e-ISSN: 2320-7388,p-ISSN: 2320-737X Volume 4, Issue 5 Ver. I (Sep-Oct. 2014), PP 72-105 www.iosrjournals.org
7. Vijay Mohan Das, Atomic genetics and origin of universe volume 6 INTERNATIONAL JOURNAL OF INNOVATIVE RESEARCH & DEVELOPMENT August, 2014 Vol 3 Issue 8p 194- 210
8. Vijay Mohan Das, Atomic genetics and origin of universe volume7 Social and basic sciences and research review(SBSRR) Volume 2, Issue 4Pages: 197-255
9. Vijay Mohan Das, Atomic genetics and origin of universe volume 8 IOSR Journal of Research & Method in Education (IOSR-JRME)e-ISSN: 2320-7388,p-ISSN: 2320-737X Volume 4, Issue 5 Ver. V (Sep-Oct. 2014), PP 57-98
10. Vijay Mohan Das, Atomic genetics and origin of universe volume 9 IOSR Journal of Research & Method in Education (IOSR-JRME)e-ISSN: 2320-7388,p-ISSN: 2320-737X Volume 4, Issue 5 Ver. III (Sep-Oct. 2014), PP 76-116
11. Vijay Mohan Das Atomic Genetics and Basic Etiology of Cancer* IOSR Journal of Pharmacy and Biological Sciences (IOSR-JPBS) e-ISSN: 2278-3008, p-ISSN:2319-7676. Volume 9, Issue 3 Ver. II (May -Jun. 2014), PP 59-80 www.iosrjournals.org
12. Das, V.M.(2015).A Review Article , we can unify quantum mechanics and gravity only by ToE i.e MIND. **Advances in Social Sciences Research Journal – Vol.3, No.1** *Archive of Business Research*, 3(1) 171-201.
13. Vijay Mohan Das Understanding phenomenon of Life and Death And How dead cells could be made alive INDIAN JOURNAL OF APPLIED RESEARCH Volume : 5 | Issue : 3 | March 2015 | ISSN - 2249-555X 323-328
14. Das, V.M. (2015). Our Understanding of the Universe (From Ancient to Present Time) **Advances in Social Sciences Research Journal – Vol.3, No.1** *Archive Research Journal* 3(1) 318- 339.